AND THE WINNER IS…BEAVER OF THE YEAR HOLLY HOTWIFE

HUSTLER®

DECEMBER 2023

HARDCORE SINCE '74

BADASS BIKER BABES
XXX MOTORCYCLE MAMAS

NAUGHTY IS SO NICE
10 SLAY BELLES RING IN A MERRY XMAS

COVER HONEY
AZURA GRACE

SHANE GILLIS
DOGGONE FUNNY

+
MIA KAY
MICKEY VIOLET
KEIRA CROFT
VIOLET MYERS
ARIA VALENCIA
RILEY NIXON &
ASHLYN PEAKS

C
DECEMBER 2023 $16.99 U.S.
05
0 14014 63500 4
HUSTLERMAGAZINE.COM

WARNING: Material is of an adult nature. This literature is not intended for minors, and under no circumstances are they to view it, possess it or place orders for merchandise offered herein.

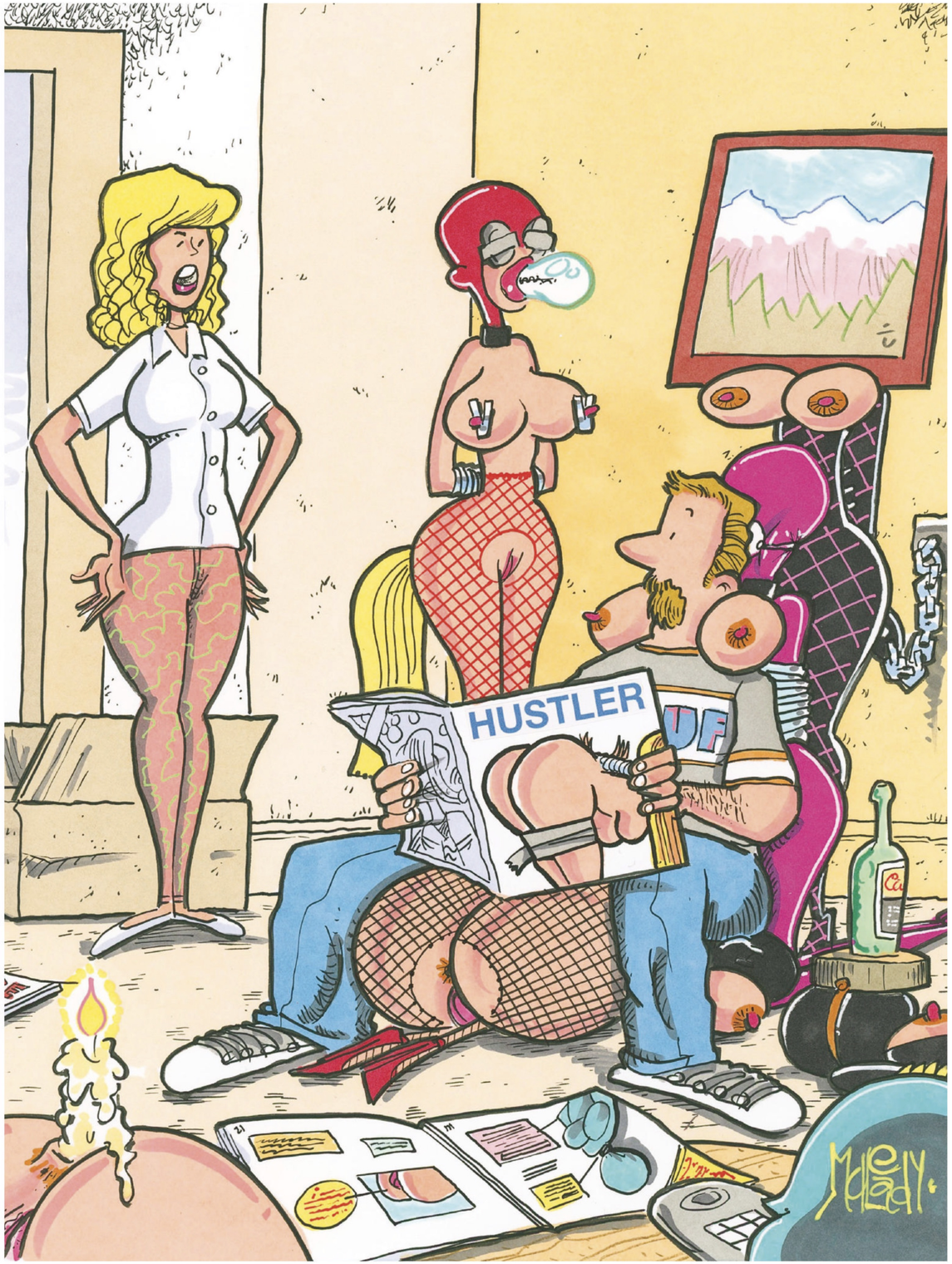

"Next time *I* shop for the new furniture!"

DECEMBER 2023
Volume 50 Number 8
HUSTLERMAGAZINE.COM

HUSTLER®

CONTENTS

18 **MICKEY VIOLET**
Practice Makes Perfect
Photography by Ellen Stagg

30 **HOLLY HOTWIFE**
Beaver of the Year
Photography by Victor Lightworship

50 **MIA KAY**
Playtime
Photography by Larry Flynt Productions

60 **AZURA GRACE**
Tied and True
Photography by ThisYearsModel.com

88 **KEIRA CROFT**
Finger-Licking Good
Photography by Larry Flynt Productions

128 **NICOLE & CYTHEREA**
Physical Evidence
Classic Photography by Clive McLean

42 **SHANE GILLIS: DOGGONE FUNNY**
You know Shane Gillis. Everyone knows Shane Gillis. His *Live in Austin* special has racked up 15 million views on YouTube (so far), and his hilarious *Beautiful Dogs* is practically crashing Netflix. Shane met up with HUSTLER in New York City recently to crack a couple cold ones and talk about chuckle fuckers, circle jerks and how goddamn funny a certain orange-hued ex-President can be. Interview by T.S. Farley.

74 **MOTORCYCLE MAMAS: BADASS BIKER BABES**
HUSTLER interviews six XXX performers who live to ride. Alex Harper, Miss Bijoux, Jasmin St Claire, Amanda La Fatale, Venessa's Butt and Rose Lynn describe their favorite bikes, the allure of the open road and exactly what it feels like to have all that power between their thighs. By Missy Martinez.

106 **MY LATINA NANNY**
Smoking hot Latina lovers Aria Valencia, Hime Marie, Reyna Belle and Madison Wilde run absolutely wild in this ode to nannies and the lucky motherfuckers who bed them. Photography courtesy HUSTLER Video.

7 **PUBLISHER'S STATEMENT**
9 **BRAD FRIEDMAN**
11 **ASSHOLE OF THE MONTH**
13 **BITS & PIECES**
72 **HUSTLER HUMOR**
82 **HARDCORE SHOWCASE**
100 **BEAVER HUNT**
136 **COMING SOON**

HUSTLER®

Larry Flynt *Founder and Publisher*
Liz Flynt *Chairwoman*

Anne Denbok *Editorial Director*

ART & DESIGN
Kelly Webb *Art Director*
Morgen "Tex" Hagen *Freelance Editorial Writer & Designer*

RECORDS & ARCHIVES
Sean Berrios *Product Licensing Manager*
Paul Berrios *Content and Compliance Coordinator/ Custodian of Records*

NETWORK SYSTEMS
Andrea Landrum *Network Systems Director*

PRODUCTION
Gina J. Lee *Production Director*

ADVERTISING
Wendy Camacho *Advertising Production Coordinator*
FOR ADVERTISING INQUIRIES:
HustlerAdSales@LFP.com
Advertising@HustlerMagazine.com
323-951-7907

To model in HUSTLER email, Talent@LFP.com.

SUBSCRIPTIONS CUSTOMER SERVICE:
800-566-5760

HustlerSub.com

LFP PUBLISHING GROUP, LLC DOES NOT ENDORSE AND ASSUMES NO LIABILITY FOR ANY OF THE PRODUCTS OR CLAIMS OF SERVICE ADVERTISED IN THIS MAGAZINE.

HUSTLER (ISSN-0149-4635), Vol. 50, No. 8, December 2023. The U.S. edition of **HUSTLER** is published monthly and twice in August by LFP Publishing Group, LLC, 2029 Century Park East, Suite 4200N, Los Angeles, CA 90067. Copyright © 2023 LFP Publishing Group, LLC. All rights reserved. Nothing herein may be reproduced in whole or in part without written permission of the publisher. Return postage must accompany all manuscripts, drawings, photographs, etc., if they are to be returned, and LFP Publishing Group, LLC assumes no responsibility for unsolicited material. All letters sent to **HUSTLER** will be treated as unconditionally assigned for publication and copyright purposes and as subject to **HUSTLER**'s right to edit and comment editorially. Any similarity between persons and places in fictional portions of this magazine and any real persons or places is purely coincidental. All photos posed by professional models except as otherwise noted. Neither said photos nor words used to describe them are meant to depict models' actual conduct, statements or personalities.

SUBSCRIPTION INFORMATION: For subscription customer service, call 800-566-5760. A one-year subscription is $44.95 (13 issues). This price represents **HUSTLER**'s standard subscription rate and should not be confused with special subscription offers sometimes advertised. **No international orders accepted except Canada.** Back issues (available for USA orders only) are $15 to $25 each, postage and taxes included. Change of address: Allow six weeks' advance notice, and send in both your old and new addresses. ATTENTION POSTMASTER: Send change of address to: **HUSTLER**, P.O. Box 16537, North Hollywood, CA 91615-9355. Periodicals postage paid at Beverly Hills, California, and at additional mailing offices. **HUSTLER** is registered in the United States Patent and Trademark Office to LFP IP, LLC, which licenses the mark to LFP Publishing Group, LLC. **PRINTED IN CANADA.**

The publisher maintains the records relating to images in this periodical required by 18 U.S.C. §2257, which records are located at the office of the manufacturer, 2029 Century Park East, Suite 4200N, Los Angeles, CA 90067, custodian of records. All nude models are 18 years of age or older. Date of publication is October 27, 2023.

Cover photo by ThisYearsModel.com

HUSTLERMAGAZINE.COM
INSTAGRAM: @HustlerMag_Official
TWITTER: @HustlerMag

FIGHT FOR WORKERS' RIGHTS!

Labor unions have existed since the very beginning of America. Quite simply, the associations served to protect members' rights. Workers learned that if they banded together, they could negotiate from a position of strength for better wages and improved conditions.

Throughout American history, labor unions have exerted a positive influence. They helped to create the Department of Labor, end abusive child labor practices and pass civil rights legislation. In fact, they became known as the backbone of the working class, and in 1979 union members in the U.S. were 21 million strong.

But in the past four decades, our backbone has grown weak. Membership in unions has decreased, and Americans are working harder than ever, but reaping an ever-decreasing percentage of profits. Since 1979, productivity has increased by more than 60% nationwide. And wages? A miserable 17.5% when adjusted for inflation.

But the times, they are a-changing. This summer the Teamsters union, on behalf of 340,000 UPS drivers, accomplished what the union president called "the most lucrative agreement…ever negotiated at UPS." In September, after nearly five months on strike, the Writers Guild of America announced an deal that came close to matching everything they had asked for with regard to compensation, size of staffs and control of artificial intelligence.

As of this writing, the actors' union (SAG-AFTRA) and the United Auto Workers (UAW) are both on strike and appear poised to make significant gains for their members.

Unions are now seeing their highest level of support since 1965—a 2022 Gallup Poll recorded 71% of Americans backing unions. And in September, Joe Biden became the first sitting President in U.S. history to walk a picket line when he visited striking auto workers in Michigan and emphasized the concessions the union made during the 2008 industry bailout. "You made a lot of sacrifices. You gave up a lot. And the companies were in trouble," Biden stated. "But now they're doing incredibly well. And guess what? You should be doing incredibly well too."

Make no mistake, readers, conditions and wages will not improve without a fight. Fight for your fellow workers' rights. Support unions.

Liz Flynt
Publisher

91 CRIMINAL FELONIES

BECAUSE THE "CHARACTER" OF THE PRESIDENT OF THE UNITED STATES COUNTS!

Dear President Clinton: Character and family values count! (Impeach!)

Dear Vice President Gore: You tried to steal a Presidential election! (Sore-Loserman!)

Dear Secretary of State Clinton: Mishandling classified documents is treasonous! (Lock her up!)

Love, the Republicans

P.S. Just kidding! Suckers!

I'm old enough to remember when Republicans pretended to care about Presidential character, family values, the U.S. Constitution, safeguarding national security and, with the sternest of faces, enforcing the Rule of Law! Those same Republicans are now dead set on nominating, to the highest office in the land, a man facing *91* criminal felony charges in four jurisdictions. A few years back their party impeached a President after learning he'd received a blowjob in the Oval Office.

Some Republicans still pretend a Presidential hummer to be an outrage, but they watch only Fox "News," so here's a helpful tip: 34 of the felony counts pending against Donald J. Trump are related to hush money payments to a porn star and a *Playboy* model to hide sexual trysts. His extramarital affairs allegedly took place years before running for office, but the payoffs to shut the ladies up happened just prior to the 2016 election to help Trump win. The subsequent payoffs to cover up the preelection hush money occurred while he served as President.

But who cares? If President Joe Biden was found to have falsified 34 business records to cover up fraudulent financial transactions to hide multiple sexual affairs, Republicans wouldn't mind, right?

Moreover, if juries for two federal courts determined that Biden had sexually abused and defamed (multiple times as President) a totally different woman who accused him of rape, finding him liable for *millions* of dollars in damages, GOPers would be first in line defending Sleepy Joe, right?!

In fact, if the Democrats' presumptive 2024 nominee for President was accused of *only* the stuff described above, next year's GOP campaign would be entirely and justifiably built upon calling him out for it. But those words wouldn't mean anything.

What if ol' Joe stole thousands of pages of highly classified documents from the White House, stashed them in a bathroom and living room at his house, lied to the Department of Justice about them, moved dozens of boxes multiple times to prevent his own lawyers from finding them and then ordered staffers to destroy a hard drive with security camera footage documenting it all? Republicans would be chanting, "Lock him up!" That's what they did when Hillary Clinton was found to have replied to several emails containing some text marked as classified.

Trump faces 32 felony counts for unlawfully retaining national security documents under the Espionage Act and eight for lying about them and obstructing their return to the government.

But if there are still skeptics out there, as TV detective Columbo used to say: "Just one more thing." Are you okay with a President of the United States attempting to overthrow the U.S. government with an insurrection to steal a Presidential election from the American people? Never mind the two prosecutors who've charged Trump for doing so. A bipartisan majority of the U.S. Senate—including seven Republicans—already determined he did just that.

Fox "News" viewers were lied to that 17 felony charges—four by the feds and 13 in Georgia—are because he claimed the election was "rigged." But whether it was or wasn't (Trump has been unable to cite *any* evidence revealing it was), exactly zero of those charges are for lying about a "stolen" 2020 election.

His federal indictment for conspiracies to defraud the United States, obstruct an official proceeding and violate voting rights makes clear, in its third paragraph, that Trump "had a right, like every American, to speak publicly about the election and even to claim, falsely, that there had been outcome-determinative fraud during the election and that he had won."

Trump is *still* welcome to lie about it. But he was never welcome—as the charging documents in the District of Columbia and Fulton County, Georgia, make clear—to employ unlawful means to try to change legitimate votes or subvert results. His efforts to do so are why he (and many of his coconspirators) now face the aforementioned indictments.

Character is a "central issue" for the President, and he has "no credibility left," charged Republican Lindsey Graham. He "brought shame and dishonor to the office of the presidency…violated his Constitutional oath to faithfully execute the laws of this country" and "abused his power and the public trust."

He "damaged the institution of the presidency and the public perception of its role in our Constitutional system" and has "shown a reckless disregard for the dignity of his office and the moral sensibilities of the American people."

Graham, of course, was upbraiding Bill Clinton and his lies about a blowjob in the 1990s. The senator from South Carolina is now one of Trump's still-unindicted coconspirators cited by the Georgia prosecutor in a 41-count indictment alleging that the former President led a racketeering enterprise to steal the Peach State's 2020 electoral votes.

That matter, Graham said, is "a waste of time" and "about silencing Donald Trump and his supporters." Actually it's about the U.S. Constitution and the Rule of Law—ideals that Republicans, like Graham, used to pretend to believe in. H

Brad Friedman is a Los Angeles-based investigative journalist, radio host of the nationally syndicated *BradCast*, political commentator, troublemaker and publisher of *The Brad Blog* **(BradBlog.com)**.

"You know it's bad when Trump has more indictments in eight months than I've had blowjobs in 20 years."

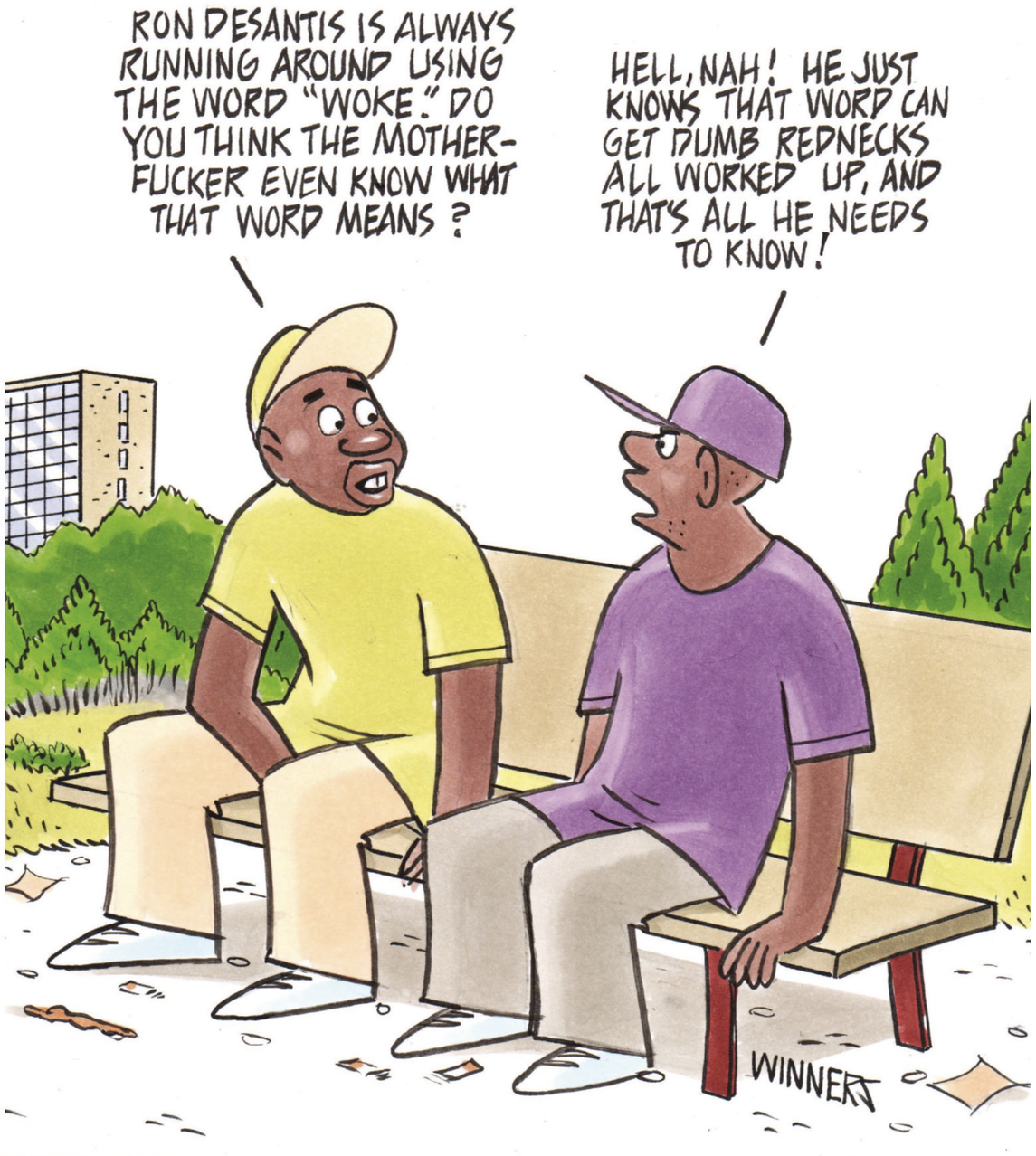

LAUREN BOEBERT

Colorado, a formerly purple state, has been shifting to the left in recent years, even beating California and other blue states to the punch in legalizing recreational marijuana in 2012. But head westward from the green Rocky Mountain highs around Denver, Boulder and Fort Collins, and you'll find the legal pot dispensaries drying up, like the landscape, and the political climate shifting to red and brain-dead.

Case in point: Head west on I-70, and you'll run into the little town of Rifle, population just over 10,000, home to Congress's lead right-wing nutcase, Republican Representative Lauren Boebert. Boebert owned the Shooters Grill there from 2013 to 2022, a restaurant befitting a town named after a gun, where employees were encouraged to pack heat on their hips.

Boebert is proof positive that "elected politician," if actually a profession, is one with almost no qualifications beyond a talent for bamboozling an ignorant electorate with bullshit. You don't even need a decent education or resumé for the job. In fact, Lauren dropped out of high school and only got her GED in 2020, about a month before her first election primary.

Her record is shoddy at best. In 2015 Boebert was arrested for making a public disturbance at a music festival. Then, in 2017, at least 80 people were poisoned with her tainted pork sliders at the Rifle Rodeo, held at the Garfield County fairgrounds. She hadn't bothered to acquire the proper permits, and her staff was not properly handling food. During the COVID pandemic, she refused to close Shooters Grill despite cease and desist orders from Garfield County, forcing officials to suspend her food license. It's clear that Boebert has zero respect for public safety regulations: *That's governmental overreach!*

But it's not only Colorado diners poisoned by her fodder; since winning election to the U.S. House in 2020 and joining the far-right Freedom Caucus, she has spewed a toxic shitstorm of fringe delusion and intolerance, while buddying up with QAnon conspiracy whack jobs and antigovernment militia group the Three Percenters, who had members implicated in the January 6th Capitol riot. Her title might as well be Congressional Ignoramus in Chief.

In 2021, she recalled a time when she was on a Capitol elevator and Muslim House Representative Ilhan Omar entered. "It's the Jihad Squad!" she bleated to a group of conservatives during a Staten Island Conservative Party dinner. "She doesn't have a backpack, she wasn't dropping and running, so we're good!" She eventually apologized for the gutter slander, but continued to defame both Omar and another Muslim representative, Rashida Tlaib, as "black-hearted evil women." Boebert often uses inflamed Christian nationalist rhetoric in her diatribes and has groused that she's, "Tired of this separation of church and state junk"—*junk* mandated by a Constitution that she has probably never read, mind you.

In May 2022 she was one of only nine House members to vote against two bills to rectify a shortage of baby formula in the country because she claimed that the Biden Administration and Democrats created the issue. No, the shortage was created by formula contaminated with bacteria that killed two infants, and Biden regulators halted distribution before the bad batches sickened more babies. What's more important, Lauren? Protecting children from contaminated formula? Or voting against a bill that helps Americans because it might be a good thing for Biden and the Democrats?

This douchebag is against everything worthy: the Equality Act (expanding the 1964 Civil Rights Act to prohibit discrimination based on sexual orientation or gender identity) because it promotes "the supremacy of gays, lesbians and transvestites." No, not supremacy, just equality. She opposes same-sex marriage; the Paris climate accords because it's a "job-killing amendment"; comprehensive sex education in public schools because it is "teaching kids how to have and enjoy sex—even same-sex sex"; funding of Planned Parenthood; abortion in any circumstance; the Affordable Care Act; reauthorization of the National Marrow Donor Program that provides critical blood and bone marrow for leukemia patients; and even a bill condemning the violent 2021 military coup d'état in Myanmar.

Her affinity for the Myanmar junta is perhaps explained by her alleged ties to members associated with the January 6th insurrection in Washington, D.C. And talk about inflammatory rhetoric! On the day before, she tweeted, "Remember these next 48 hours. These are some of the most important days in American history." Hours before the Capitol was invaded, she tweeted, "Today is 1776," and during the invasion she actually posted info about lawmakers being moved: "Speaker has been removed from the chambers." Critics alleged that these tweets provided tactical intelligence to help the mob ransack the building and target lawmakers. For these actions alone, she should have been rebuked and removed from office.

The one issue she is passionately positive about? Totally unrestricted gun rights. She actually announced that she was going to carry a handgun on Capitol Hill and even into the chambers. On two occasions she set off metal detectors before entering the Capitol and refused to comply with a bag check and wand check to see if she was packing. A mere two hours after a horrific mass shooting in 2021 at the King Soopers supermarket in Boulder, Colorado, that killed ten people, she reportedly blasted out a callous fundraising email encouraging her wingnut supporters to say "Hell, no!" to any new gun control legislation. Instead, she offered this consolation to the Boulder victims and survivors: "May God be with them," along with the lame platitude, "random public shootings & senseless acts of violence are never OK."

The shooter's older brother later stated that Ahmad Al Aliwi Alissa had a history of paranoid and antisocial behavior, and his lawyers confirmed he is schizophrenic. Alissa had acquired the assault weapon just six days prior to the massacre and was able to do so because, a mere ten days before the shooting, a court had overturned a ban on assault weapons, a fact Boebert conveniently ignored when she stupidly stated, "There are no gun laws that would have stopped" the killer.

Last September, Boebert demonstrated that she has never matured from the inane antics of her youth when she and her date were evicted from a *Beetlejuice* musical after she was caught fondling her date's junk and recording the show on her cell phone. She also refused to stop vaping, as requested by a pregnant woman seated near her. Security video recorded her every vulgar move in the family-friendly audience, belying her false excuses, and finally forcing her to apologize on Fox News' Jesse Watters show: "It is my responsibility to bring levity to my constituents' lives, never gravity," she blurted. You've succeeded in spades there, babe!

A greater source of levity is Boebert's ongoing feud with Marjorie Taylor Greene. Formerly soul sisters who together heckled Biden's State of the Union address in 2022, the duo suffered a falling out earlier this year after the predicted "red wave" in the last midterm elections fizzled. The bad blood reportedly started in January with a screaming match in a Capitol bathroom over the nomination of Kevin McCarthy for Speaker of the House (Greene for, Boebert against). Then it erupted into a face-to-face hissy fit on the House floor, according to *The Daily Beast*, after Greene allegedly called Boebert a "bitch" and accused her of copying "my articles of impeachment [against Biden] after I asked you to cosponsor them." *You stole my bullshit!* Hilarious! We can only hope it escalates into an all-out, hair-pulling, nail-clawing catfight in the House, televised around the world. Just as there is no honor among thieves, there is no love lost between trailer-trash sickos competing for our AOM award. H

PHOTO BY ABACA PRESS/ALAMY

"He's hooked on a new game I taught him...Face Invaders!"

REMEMBERING SAYA SONG

PHOTO BY EVERETT COLLECTION INC/ALAMY

It is with alarming frequency that we mark the passing of our friends and family in the adult entertainment industry, and it hurts our hearts more with each tragic loss.

On September 4, beloved performer and wonderful human being Saya Song died at their home in Michigan (source: *XBIZ*). Saya, 37, entered the industry in 2015 and took it by storm, even landing a showcase with Evil Angel.

A fearless advocate for their community, Saya would eventually step back from mainstream porn to focus on their own content. A frequent HUSTLER collaborator, writer Missy Martinez will always remember Saya as a force for good: "Saya Song was such a bright light—not just in adult entertainment, but all over the world. Their passion for what was right and the changes that needed to happen to make XXX a better place for all who inhabit this space was unbridled and teeming with conviction. Their love of music and animals filled their heart with joy, so give your fur babies a big kiss and listen to your favorite song in their memory. Thank you for being you, Saya."

Despite their star status, Saya always had time for their fellow performers and content creators and was always happy to lend a helping hand. In a post from September 9 (X), performer and cosplayer Sonia Harcourt expressed the profound loss of losing such a beautiful soul:

"Absolutely heartbroken to hear about Saya Song…they were so fearlessly vocal about problems in the industry and always open and helpful to any of us who had questions. They didn't gatekeep, [they broke] boundaries and always stood up for what was right. RIP angel."

According to her obituary, those who wish to express sympathy in Saya's memory can make a donation to Saginaw County Animal Control or the donor's favorite charity.

TALES FROM THE CLIT: VIOLET MYERS

PHOTO BY LANCE WASHINGTON IG: @REAL_FREELANCEPHOTOGRAPHY

We're going to have to rename this series "Porn Stars & Rappers," because they are horny for each other 24/7. In this month's installment, fan favorite Violet Myers delivers a delectable dose of celebrity hookup hotness:

"When it comes to celebrities, I'll shoot my shot. I went through this groupie phase and had a list of all the rappers I listened to growing up and wanted to fuck. I'd be like, 'I wanna suck your dick,' 'I wanna eat your ass,' 'I wanna fuck.' And I'm a porn star. Rappers love porn stars. So it wasn't very hard to get what I wanted. I feel like even now, if I really wanted to, I could get whoever I want. But most of the time I choose not to because most of the time they're kind of boring. And entitled—normal guys will worship you; they're not as cocky.

"I was hooking up with this rapper—I don't want to say his name—but he's very popular and is a big fan of my videos. He's been watching my stuff since I was on Bang Bros. So when I eventually approached him, he was *so* down for it. I remember being invited to his house; they took my phone away and everything! I was giving him head, and then his friend joins in. So, there I am, sucking his friend's dick when all of a sudden, he [the rapper] starts trying to fuck me from behind. What I didn't know at the time is that he had never had a threesome before. I ended up kicking him out of the room and continued with his friend. After the friend finished, he told me how [NAME REDACTED] really wanted a threesome. And I feel like if he really wanted a threesome, he should have communicated that to me? I was honestly not expecting that to happen and was honored he wanted to do it with me; too often we assume, and I wish he had told me he was interested. Most of the time, when you communicate what you want, you get what you want. Fun fact: It would have also been my first threesome. How cool would it have been to share that experience together?

"A first for me from that same encounter was eating a guy's ass (in my personal life, not on camera). And the rapper, it was his first time getting his ass ate. And because of that, now he enjoys it in his personal life. Now I get to say that I turned him on to this. I feel like it's a taboo thing for most men to be into bootyhole stuff because they're straight, but I find a lot of guys are curious, and they trust sex workers—especially celebrities—because we know what we're doing. I've taken a few ass-eating virginities because of what I do for a living!

"Everyone on my list is in the music industry, but if I could hook up with one actor, it would be Jake Gyllenhaal. Jake, if you're reading this, I have a hall pass! Call me."

Follow Violet Myers! X: @VioletSaucy; OF: @VioletMyers; IG: @WaifuViolet; more links: Linktr.ee/VioletMyers

"Aren't we forgetting the true meaning of Christmas? You know, the birth of Santa?" —BART SIMPSON

SLAY BELLES

Eggnog, a roaring fire and babes who roast our chestnuts: These are the things that the holidays are made of. However or whatever you celebrate this time of year, we guarantee a holly, jolly good time in the company of festive femmes rocking the red, white and green of Noel HUSTLER-style!

Naughty Canadian elf **Katie Banks** is horny for the holidays. "It's such a magical time—so many yummy treats to taste and sexy outfits to wear! I love surprising my man with something scandalous and seasonal to make his yule log stand at attention. I'm dreaming of a white Christmas. Are you?" *X: @KatieBanksDD; OF: @KatieBanks; IG: @KatieBanks30l*

No matter how hard she tries, **Keke Lou** is always getting in trouble. "This hotwife is permanently on the naughty list. I'm such a bad girl, I make Santa come twice!" *X: @KekeLou2; IG: @KekeLou420*

Celebrating 16 years at the Chicken Ranch brothel in Nevada, companion **Katrina Ray** is the gift that keeps on giving. "Naughty or nice, I will always have outfits for both occasions! So when do I get to unwrap your package?" *X: @KatrinaExotic1*

A camslut (her word) with a degree in neuroscience, **Anna Cherry** craves her creature comforts. "Ah, the holidays—when the studio is filled with the scent of cinnamon as twinkling lights drape every corner. There's something magical about embodying the spirit of the season, especially when I cosplay as my spicy D&D character." *X, IG: @AnnaCherryLive, AnnaCherry.com*

Brazilian bombshell **Vivianne DeSilva** knows what you really want this year. "I'm at the very tippy-top of your Christmas wish list." *IG, X, OF: @Officially_Viv*

Who needs presents when you have **Lyric Sky**? "'Tis the season to be naughty." *IG: @LyricSkyOfficial, X: @LyricSkyXx, LyricSkyXx.com*

Kitana Montana is here to stuff your stocking with sexy pinup vibes. "In the spirit of the holidays, please enjoy this festive and frisky photo I shot just for you. Much love, Merry Christmas and a happy New Year!" *IG: @Kitana.Montana1; OF, X: @KitanaMontana*

Pro domme **Mistress Veronica Vixen** is here to jingle your balls—and drain that wallet. "All I want for Christmas is your credit card info." *X: @BadGirlVixen; HollywoodDominatrix.com; IG: @DumpsterBaby*

It's a hotwife Christmas, and **Katie Lin-NextDoor** is ready to be unwrapped! "Happy holidays from your favorite Asian MILF! Hope you enjoy my hot pics...and if you're feeling generous, December is also my birthday month! 'Tis the season to spoil me." X: @OnlySwing_Katie; OF: @KatieLin_NextDoor

Lovely, shiny **LatexBarbie** wishes you a very merry Kinkmas! "Hope you have a red-hot rubber holiday season and an even kinkier New Year." *X: @LatexBarbie_; links: LatexBarbieland.com*

KATIE BANKS
PHOTO BY TC DAVIDSON

KEKE LOU
PHOTO BY KEKE LOU

KATRINA RAY
PHOTO BY KATRINA RAY

ANNA CHERRY
PHOTO BY RICHARD RALL - @RICHARDRALLXXX

VIVIANNE DESILVA
PHOTO BY THE POWELL

LYRIC SKY
PHOTO BY LYRIC SKY

KITANA MONTANA
PHOTO BY ANTHONY LOUIS
IG: @POPULARDEMAND_LV

VERONICA VIXEN
PHOTO BY VICTOR VON

KATIE LIN-NEXTDOOR
PHOTO BY JT

LATEX BARBIE
PHOTO BY JAMES FEATHERSTONE

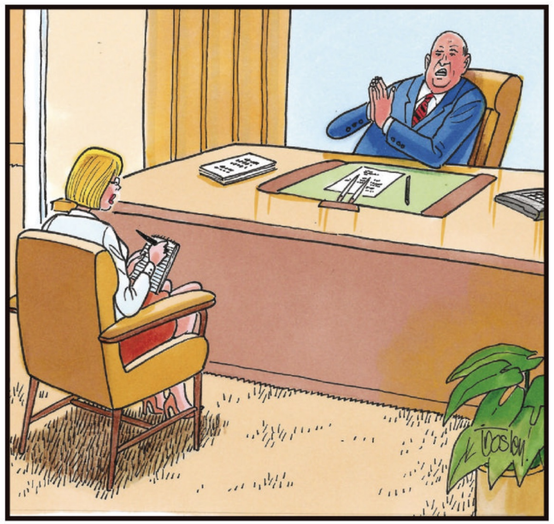

"I once wanted to become an atheist, but I gave up—they have no holidays." —HENNY YOUNGMAN, COMEDIAN

"Let's be naughty and save Santa the trip." —GARY ALLAN, SINGER

USE ME

PHOTOS BY SARAH BUTTON & MOSHITANUKI

If you've ever fantasized about being someone else's obedient sex toy, your fetish has a name: "Free Use." The fantasy of being used, sexually, by anyone at any time can be a rush; but like any kink, it must be carefully negotiated and executed in a way where everyone feels respected and fulfilled. Nonconsent requires consent. Got it?

And as Free Use gains traction, both in porn and people's personal lives, it behooves us to listen and learn from those who enjoy it and know how to do it properly—not so much technique as the primacy of boundaries and communication. Paging Dr. Button!

The last time we checked in with the 6-2 Aussie stunner/stoner, she was regaling us with her adventures in high altitude sex ["Mile High Mayhem," May '23]. This month, we welcome Sarah back for a master class on her favorite fetish.

How did she discover Free Use? Let's just say that Sarah is not one to pass up a creampie, unconscious or awake. "Some years back, in a long-term relationship, I found myself getting more and more into the idea of being used. And when I was asleep, I felt like I was missing out on loads and wanted to make myself available for said loads."

For Sarah—and for anyone considering this form of play—the idea and act of being shared should, at its core, be rooted in respect. Yes, you can incorporate degrading elements into your fantasy, but somewhere in there is the appreciation and reverence for the person who is allowing you to use them. As an expression of D/s power exchange, this can be very empowering for the "s."

"It's a mindset. I see Free Use as being readily available, mind and body, to directly pleasure my partner at their will," said Sarah. "When I'm with someone I love, someone who respects me, I want to please them—and if that involves me and my body, all the better. That said, I do not diminish myself for anyone. When I bestow the privilege of Free Use, it's a gift."

It all begins with a conversation. "Any discussion on Free Use or CNC [nonsensual nonconsent] should always acknowledge that consent can be given at any time just as it can be taken away at any time," explained Sarah. "Safe words and signals should always be discussed, even documented in writing or video; think of it as a contract."

Pressed for a recent Free Use adventure, Sarah recalls a recent trip to Sin City. "I slept with this guy in Vegas, and the next day he introduced me to his dad and uncle. We had a talk, and they all took turns using me." L-E-G-E-N-D.

Follow Sarah Button! X: @AusSarah1; OF: @AmateurAussie; IG: @TallTattedGirl

SAY MY NAME

If you've ever been lost in the throes of passion and caught yourself calling out the name of someone other than the person you're with, don't panic, because you are in very good company. Fantasizing about other people during sex is perfectly normal, and we're going to help you and your partner lean into it guilt-free.

How normal, you ask? According to a recent survey of 2,000 men by OnePoll, nearly *half* (49%) of Americans say they frequently fantasize about someone else during smash time. This can be a sign that things aren't going so well ("Who the hell is Amber?!"), but it can also be completely harmless and something you can explore together as a form of role-play.

This takes trust and open, honest communication, keeping jealousy at bay through the mutual understanding that it is purely fantasy and in no way a reflection of the other's desirability.

Once everyone is on the same page, discuss the kind of scenario that falls within the overlapping sweet spot of your sexual Venn diagram. Here are a few to get you started—bonus points for props and costumes!

The high school flame: Who hasn't sexted their ex after a couple glasses of vino? Next time, spare yourself the embarrassment with the catharsis of cosplay. Allow us to explain: If your freshman year crush had blond pigtails and wore low-rider jeans with a G-string whale tail, then costume up! Also, never underestimate the power of sense memory; if she smelled of Calvin Klein Obsession and secondhand smoke, forgo the wig for a blindfold and let your mind do the rest.

The celebrity obsession: Are you erect at the sight of Emily Blunt in full tactical gear? Enjoy the masterpiece that is *Sicario* together—think "Netflix & Chill" meets dirty make-believe for grown-ups (no live ammo, please). For the hardcore Mads Mikkelsen stans, stream *Hannibal* while she rides you like a Red Dragon. Just leave the cannibalism to Dr. Lecter, okay?

XXX crush: Ready for total immersion? Open your mind to the possibilities of virtual reality. Like a page out of a William Gibson novel, imagine yourselves outfitted in dual VR headsets and fucking each other as you simultaneously "cheat" with a porn star. This is next-level couples gooning.

The coworker: "Work wives" and "work husbands" are commonplace. To take it any further than innocent flirtation would be disastrous, personally and professionally, but there's nothing to say you can't act out the fantasy of infidelity at home. Forgo the bedroom for the home office and put that ergonomic chair to use as you violate every HR code in the book!

"I stopped believing in Santa Claus when I was six. Mother took me to see him in a department store and he asked for my autograph." —SHIRLEY TEMPLE, ACTRESS

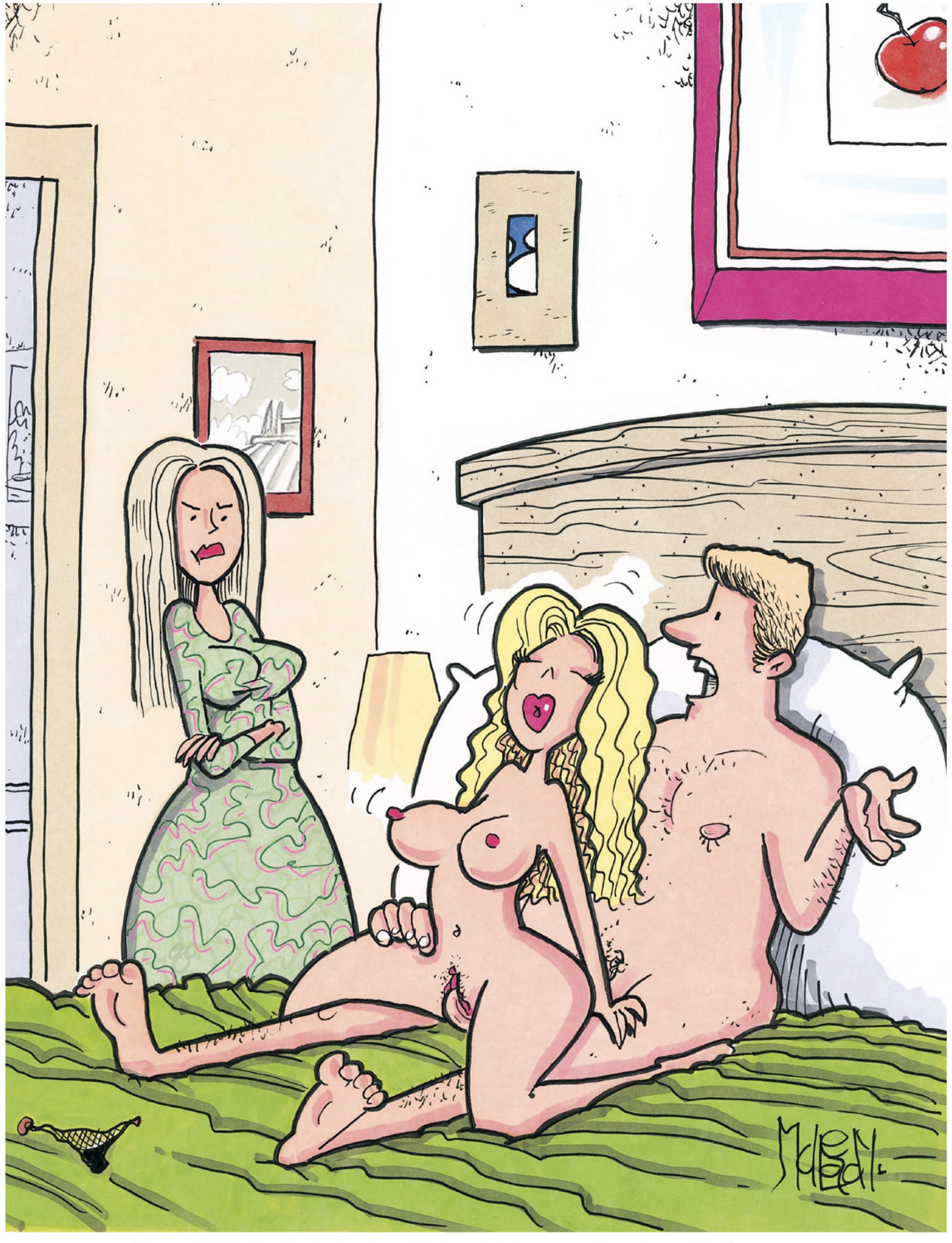

"I couldn't help it, babe. This girl is a professional influencer, and she's damn good at her job!"

MICKEY VIOLET

PRACTICE MAKES PERFECT

PHOTOGRAPHY BY ELLEN STAGG

I represent the young Latinas in the adult industry. I'm a mix of ethnicities, including Spanish and Mexican. I was 21 when I started my porn career, but I've always been a sexual person, and the idea of having sex on camera appealed to me. So I signed with a major agency and immediately got to work. Since then I've kept pretty busy—I mean, I've shot a ton of movies. Still, who knows what my future will bring? Maybe I'll keep making content, or maybe I'll travel the world—or maybe both.

"Porn has allowed me to explore my sexuality, and one thing I've learned, from my experiences on set and in my personal life, is that great sex is all about chemistry. If you're not vibing with the other person, then the sex is not going to be good. You can't be afraid to say what you want, but you also need to know your boundaries and what you like. Sometimes that takes time to learn. So my advice is to practice as much as you can!"

MagDownload.org

MICKEY'S VITAL FACTS

HOMETOWN: **Phoenix, Arizona**
AGE: **22** | HEIGHT: **5-1**
MEASUREMENTS: **32A-24-34**
FAVORITE POSITION: **On top**

MagDownload.org

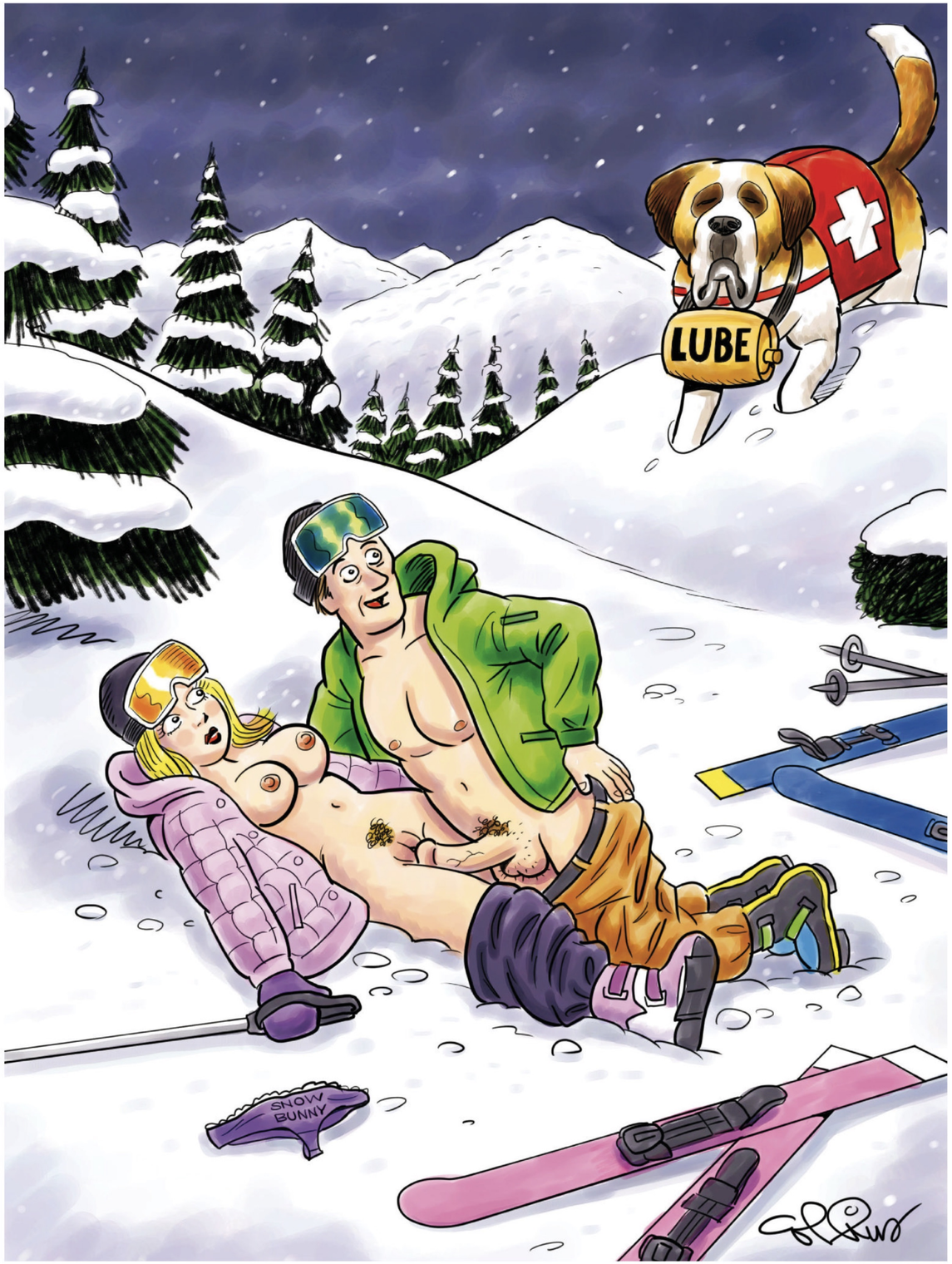

"Look! We're saved!"

HOLLY HOTWIFE

BEAVER OF THE YEAR

PHOTOGRAPHY BY
VICTOR LIGHTWORSHIP

Congratulations to our 2023 Beaver of the Year! HUSTLER readers have cast their ballots, and the winner, by a landslide, is…Holly Hotwife!

Our Beaver of the Year is a hotwife who lives the life. Every year Holly, her hotwife friends—and the hubbies, of course—travel to cities throughout the U.S. to, in Holly's words, "make the hottest and most insatiable content for fellow hotwives, stags, cuck couples and fans."

We became so enamored with our Beaver of the Year during her HUSTLER photo shoot that we asked if she would give our readers a glimpse into The Hotwife Tour 2023. So Holly started a diary specifically for HUSTLER, and holy fuck, is it hot. As in goddamn sizzling! Enjoy!

Wheels up to Miami for The Hotwife Tour. Busy taking sexy pictures for my husband and my fans. Slut mentality has me spreading my legs, licking my lips, with the 'accidental' nipple slip, trying to get caught being a bad girl.

"4 p.m., I arrive in Miami and rush to retrieve my bags. I waste no time hopping my sexy ass in an Uber and tease the driver all the way to my destination. I can't help but have a little fun. Upon arrival, I enter the gate code and make my way up the lusciously landscaped drive, which opens to an enormous mansion. I approach the grand double doors, and as I enter, absolute beauty floods my vision! Clean, modern aesthetic, white and navy blue décor, walls and halls lined with greenery, marble floors…everything is so crisp.

"I turn the corner, and I'm warmly greeted by all the hotwives and their husbands. With not much time to spare, we wash up and make it to the mixer by 7 p.m. This is where we mingle with the male talent, have a few drinks and really get to know each other before the *big* day on Saturday. Once acquainted, we get a little closer as a group and create some spicy promo content to market The Hotwife Tour (i.e., TikTok videos, promo clips and pictures). The next day's shoot, Friday, is for boy/girl scenes (I had two) and threesomes—basically whatever mix of content you can imagine—and, most importantly, a reverse gangbang!

"My first scene Friday is with a very tall, handsome cowboy. Not only is he a great kisser, but his Southern ass has me riding his cock, wearing his cowboy hat the whole time. My second scene is with a solo creator. He's never filmed with anyone before, and luckily, I'm his first! He is so super cute, very well endowed, and he knows exactly how to fuck. He's careful not to go too deep, pleasuring me insurmountably, while taking care not to put me in the hospital!

"A little while later is our reverse gangbang: one male, five females. His vision is to dominate us, not as a BDSM dom, but more of a puppeteering master. All hands are on him at all times, and he directs us where he wants us to be. At any given time, he might have one girl sucking his toes, another jacking him off, one rubbing his shoulders, another sitting on his face and one sucking his balls. All of that pleasure is insanely hot to watch. The room quickly becomes a sauna, and it's time to rehydrate." >>

MagDownload.org

MagDownload.org

“The wives decide he needs to come in our mouths so we can cum-swap. Vigorously, we jack him off until, lucky me, he spunks between my lips. Next is the kissy cum train! We spit jism from one mouth to the next and then lick our lover clean.

“As soon as the gangbang’s a wrap, we wash up, get dressed, and we’re off to dinner. Back at the mansion, the fun isn’t over yet. We share some cocktails, sit outside and play around. Some of us even go skinny-dipping.

“Saturday morning comes fast. The alarm sounds, and it’s Orgy Day! We all eat a light meal, make ourselves up, and by 11 a.m., we’re bunny-hopping into the orgy room in our sexy bunny costumes, with the male performers joining shortly after. While setting up the cameras for our OnlyFans live streams, we manage to get a couple photos and a boundary video of all the male performers and the hotwives. All the while a porn compilation of the past Hotwife Tours plays in the background on the big screen! A boundary, for example, might be anal, hair-pulling or hard spanking. But as for the things we *do* like, we discuss them: i.e., light spanking, being picked up to fuck, double vaginal penetration (DVP), being eaten out and things of the like. Next thing you know, we are going to town!

“The room is booming with sex, sweaty bodies slapping against each other. There’s moaning, groaning, oohs and aahs, someone yelling out that they need lube! We fuck for well over an hour, almost two. I have to tap out twice, once for a water break and another after two DVPs, back-to-back! After the hotwives have fucked to capacity, we make a bukkake scene for the six guys who haven’t come yet. So generous, I know. Four of us girls lie on the couch to receive the bukkake. One hotwife is deemed the cum guzzler. She licks us clean, every bit of cum off all of us, like a good girl.

“Afterward, we order pizza, rehydrate and take a break. As the sun sets, we shower, put on our evening attire and head out to dinner. Following dinner is our fan meet and greet. These meet and greets can have as many as 22 guys who show up to meet their favorite hotwife. We stay at least an hour…have drinks and mingle with fans until we are beyond exhausted. Although bedtime can’t come soon enough, the day’s excitement is still buzzing through the air.

“Up by 10 a.m. Clothes are packed, house is cleaned, and everyone heads out for their flights back home. Another successful, sexy Hotwife Tour.”

HOLLY'S VITAL FACTS

HOMETOWN: **Baton Rouge, Louisiana** | AGE: **41** | HEIGHT: **5-10**
MEASUREMENTS: **36C-27-34** | FAVORITE POSITION: **Prone bone**
X: **@HollyHotwife** | INSTAGRAM: **@HollyHotwifeJones**

MagDownload.org

SHANE GILLIS DOGGONE FUNNY

INTERVIEW BY T.S. FARLEY
PHOTOGRAPHY BY CHRIS SORENSEN

YOU KNOW SHANE GILLIS. EVERYONE KNOWS SHANE GILLIS. HIS *LIVE IN AUSTIN SHOW* ON YOUTUBE HAS GARNERED OVER 15 MILLION VIEWS (AND COUNTING), AND HIS NEW *BEAUTIFUL DOGS* SPECIAL IS PRACTICALLY CRASHING NETFLIX. ON TOP OF THAT, SHANE HAS BEEN RAMPAGING AROUND THE COUNTRY AS A TOURING STAND-UP, APPEARS REGULARLY ON THE *JOE ROGAN EXPERIENCE* AND OCCASIONALLY ON PETE DAVIDSON'S *BUPKIS*, AND PRODUCES PODCASTS AND RADIO BROADCASTS AT EVERY HILARIOUS TURN. SHANE MET UP WITH HUSTLER IN NEW YORK CITY RECENTLY TO CRACK A COUPLE COLD ONES AND TALK ABOUT SCREAMING ORGASMS, CIRCLE JERKS AND HOW GODDAMN FUNNY A CERTAIN ORANGE-HUED EX-PRESIDENT CAN BE.

HUSTLER: To begin, I see you were recruited by West Point to play football, so does that make you some kind of American hero?
SHANE GILLIS: Yeah, I went to West Point, but I quit during boot camp. I quit right away. It wasn't for me, a lot harder than I thought. No way.

Boy, that's just what we want to hear from our soldiers.
Yeah: "I quit!"

I couldn't help notice the Instagram pic of you smiling with Donald Trump? Is that you trying to antagonize people? Or perhaps lure conservative fans?
No, I don't think that way. I'm not that—what's the word?—tactical, or maybe strategic? I just saw a President and asked for a picture. It was at a UFC event, and he was taking pictures with people, and I was drunk, so they let me slide in there. I'd ask for a picture with anyone, maybe…I don't know…Saddam Hussein?

I was checking out your IMDb page. You don't have all that much TV time, and yet you ended up such a big name, even before your new special.
That's the podcasting, but also doing comedy sketches on *Gilly & Keeves* on YouTube, me and John McKeever. Plus, Matt McCusker and I have a podcast together that people enjoy, so that helps. Plus, Rogan! Every other comic that puts me on too—like Andrew Schulz, Theo Von, Big Jay Oakerson and Dan Soder, Bert Kreischer—they all get your name out there.

How did you become a comic?
I'm from Mechanicsburg, Pennsylvania, a Harrisburg suburb. Harrisburg does not have much going on, although it is the capital. After I quit football, I wasn't really doing anything. I remember, I was washing dishes in my friend's restaurant back in Mechanicsburg, and he said—because I've always loved comedy, always wanted to do it but didn't know how—he said, "There's an open mic tonight." I thought, *I didn't know we had that.* So I went to the Harrisburg Comedy Zone, and everybody sucked. I thought I could do it; then I sucked too. About two months later I went up again, and I still sucked. I thought I could just wing it, but no, it was so hard.

Then you moved to Philly?
Yeah, I lived in Philly for five or six years, and that's where I got serious about stand-up. I never loved New York, and I didn't have any money, so I thought it was a good idea to do Philly to get good, where I could get a lot of stage time. To get good before I went to NY was the idea. But Big Jay Oakerson and Dan Soder started taking me on the road, so I got to know all the New York comics. Then it was easier to get into clubs here.

I read you saw Will Ferrell in *Old School* and said, "I can do that."
I don't know that I thought I *can* do that. More like, I *want* to do that, because I love Will Ferrell.

At some point you lived in Spain, teaching English? Tell me about the *chicas*.
Right before I left, I'd fallen in love with this girl back home, so I can't tell you much about the chicas—I mean, it's not like I was this prize over there either, although my friend Jamal was. We'd played football together, and he went over to Germany to play, but he was this jacked, Black dude playing quarterback and wide receiver, so when he came back, he said, "The women in Europe just love Americans!" And I was like, *Oh, man, I'm gonna be drowning in it!* But then I got there and not even close. Nothing. I could barely speak Spanish, and if I can't talk, I'm not much of a looker, so… But I got over there, and people were like, "Oh wow, you're huge!" I was always wearing track suits, and I'm a big guy, so people would speak English in front of me thinking I was a Serb or German or something. I got Russian a lot. I never wore gold chains or anything, but I was on the verge.

Talk to me about the comedy groupies called chuckle fuckers.
[*Laughs.*] What about 'em? Sometimes they throw themselves at comics, yes. They'll slide into your DMs, like, "I was at the show tonight…" It's great.

That's all you got?
I got a girl back at my house right now, so…

Man, I talked to Big Jay last month, and he didn't give me anything either!
Big Jay is a horny fucking guy! He's as horny as it gets, so I'd figure you'd get a lot out of him.

Nothing. Okay, excluding the groupies, how do you normally do with the ladies?
If I go to a bar after a show, even if I've been performing somewhere else in town, I got nothing. No game. But if halfway through the conversation some girl goes, "Hey, are you famous?" then I'm good. I tried to do a bit about that, about Harvey Weinstein, when people were like he just used his power to get laid. And I thought, *Yeah, isn't that why people get powerful?* The joke never worked though [*laughs*].

At some point you were named as Philly's Phunniest? I assume you get a crown?
No crown, but there was a check for a thousand dollars. Not an oversize check, just regular size, but I still have it framed in my old apartment. I deposited it online and then stuck it in a frame, and it's >>

still hanging on a wall there with a bunch of high school football photos.

It used to be that to hit it big in comedy, you had to be on *The Tonight Show* or *Letterman*, but that doesn't seem to be the only option now.
I think the last couple years people have realized that's not the only way. If you get the offer to do that, you're gonna say yes. It's gonna be exciting, a big moment, but I wasn't around when that sort of gig had a lot of pull. I remember hearing about people when I was opening, seeing *The Tonight Show* in a credit, and I'd be like, *That's cool.* But nowadays, no, I don't think it does too much. There are people who it's worked for, like Nate Bargatze went on *Fallon* a ton, [Mike] Vecchione has been on a lot…I don't want to trash it and say it doesn't matter, but it's not the only way anymore.

Like I think Rogan has an audience of 11 million and *Saturday Night Live* more like five?
It's a tough one which you'd rather do, because if you're very good on *Saturday Night Live*, that's great for you. I've been lucky that Rogan keeps having me on, especially since my first episode, I wasn't great. I was nervous. I don't mind it being out there, 'cause it is funny, but I kinda bombed, so…

Where do you stand on Rogan's politics?
I don't know. I listen to him. I know Joe talks about a lot of issues nonstop—it's not just like we're watching his stand-up. Joe's pretty smart when you get him going, and I don't think it's bad he's trying to have a conversation about things. I think Joe gets a pretty negative rap, like the media that's biased to the left tends to say, "Did you see what he said today?" He gets those views now, but he also says a lot of liberal stuff all the time. They don't bring up that during the last Presidential election he had Bernie on, and he was like, "I'd vote for Bernie." He endorsed Bernie Sanders. That doesn't really get out there.

> "I CARE ABOUT THE WORK I'M DOING. I DON'T WANT TO BE A MARKETING GUY. I WANNA BE A GOOD STAND-UP."

Do you have a show on there called *Protect Our Parks*?
It's a show within a show, a podcast with Ari Shaffir and Mark Normand. It was Ari's idea because me, Ari and Mark were all in Austin, and Ari was like, "We should have a podcast where we get fucked up and fuck around." It's not too deep. Half the time we're saying things we said on the episode before, 'cause that time we'd had like 20 beers. We had to come up with a name for it, and Ari Shaffir's another guy who gets a pretty bad rap because he's a dickhead, but he's also always trying to do some good. I make fun of him when he's trying to do good, and he was wearing a "Protect Our Parks" T-shirt. I think that's what his deal was—we asked if he had anything to plug, and Ari said, "I just want to protect our parks." I think he was calling me fat at the time, and I started making fun of him for being a pussy, so when it came time to name our new show, we went with *Protect Our Parks*.

You also do a *Matt & Shane's Secret Podcast*?
That's the only personal podcast I've got. It's called a secret podcast because we had two other roommates, but we didn't want to do a podcast with all four of us. So they were at work, Matt was selling weed, and I was playing video games, and we were just like, *Fuck it. Let's do it.*

Tell me about *Gilly & Keeves*.
That's a sketch show we did on YouTube. The first season we did for free, and the second was more like a one-hour comedy special that we sold on our own website. Now it's on Amazon and you can get it anywhere.

There's some hilarious shit on there, like when you're playing a car salesman for ISIS Toyota ("We'll behead the competition!") or at a militia funeral ("I'll miss him—we fought together at Costco"). In one sketch you're the bigoted head coach of "the last white football team," but given your rep, can people differentiate between you playing a role or being an actual racist buffoon?
I think if something's as planned as a comedy sketch, or even a polished bit I do onstage, it's a lot easier to see I'm not being malicious. Versus if I'm on a podcast, just sitting there, having talked for a thousand hours, I'm gonna say some really dumb shit, or things don't come off the way I intended.

Anyways, we're currently done with *Gilly and Keeves*, but right now we're working on a TV show. It's me and John McKeever, or Keeves, who will direct it. It's just us and our Philly friends. Financially we're fine if we don't sell it, because we can just put it behind a pay wall. The *Gilly and Keeves* special was a live show, with me and John onstage talking, and then we'd go to a sketch, kind of like Chappelle used to do.

Chappelle actually called you onstage at the Comedy Cellar recently, right? To do your impression of Trump getting assassinated?
Yeah, yeah. I think Chappelle is the best, or up there amongst them, arguably the greatest comic out there. I was lucky to do a show with him last week. He's still got it. It's easy—the best comics working today, it's Chappelle, Bill Burr and Louis C.K. I'm a huge Dave Attell fan too. I get to see him weekly at The Comedy Cellar. He's one of the few comedians every comic wants to sit down and watch.

I'm always trying to get him into HUSTLER. He's my white whale.
He's skittish. Dave's skittish. >>

You mentioned Louis C.K. You're a friend of his?
Yeah, but I think he's taking a break from stand-up. He won a Grammy for *Sincerely Louis C.K.*, and his *Beautiful Dogs*—Jesus, no, that's my special—and did another one called *Sorry.* He's so prolific. He also did a special where he streamed live from Madison Square Garden. He's put out three specials in three years! I don't know how he does it. But, yeah, he was at Madison Square Garden and streamed it online, a pay-per-view, and then put out similar material separately, I think as *Louis C.K at the Dolby.* He's pioneered a lot regarding putting things out on his website and selling them. Comics are putting out stuff independently now, like I did with *Live in Austin* on YouTube, but Louis was one of the first guys to do that, if not *the* first.

So if the guys you just listed are some of the best comics out there, who's the worst?
Ah, geez, I could never say… Wait, uh, maybe Ari Shaffir? [*Laughs.*]

How come, when you type in ShaneGillis.com, you are taken instead to DanSoder.com?
I have no idea who did that, but I'm happy about it, because Dan Soder is the best. He was the first guy who took me on the road, and he really helped me out. He's also one of the best comics working today. Soder rules! Check him out.

I just recently saw you in Pete Davidson's *Bupkis*?
It was probably Pete who got me *Bupkis*. He's a good dude.

Pete would answer my question about chuckle fuckers!
[*Laughs.*] I actually don't think Pete knows anything about that. I think he only knows about famous A-list actresses…

Your excellent *Live in Austin* stand-up special has over 15 million views on YouTube. Does that mean 15 million bucks for you?
No, no. I don't make anything on that. It's free. It's just a way to drum up interest. I'm not worried about monetizing YouTube. I'm trying to make a good special is all, really.

Wait, so you're an artist?
Hahaha. No, I mean I care about the work I'm doing. I don't want to be a marketing guy. I wanna be a good stand-up.

In that special you were talking about your sister getting titty-fucked behind a Home Depot, so is there nothing you won't say onstage? >>

Not if it's funny, no. My family has had some little issues, like, "What the fuck are you doing, saying that up there?" But I got my mom a pool; I got my sister a car. So they got over it. If I wasn't making money, that'd be a problem. If I was just going to an open mic and talking about my family's issues, they'd have every right to be upset.

There was a huge story on you in *The New Yorker* last year. When you started comedy, did you ever imagine that?
Not at all. I mean, HUSTLER, this one I saw coming.

Most importantly, did you read HUSTLER when you were younger?
I'm 35, so when I was younger, magazines were a little on the way out. Don't get me wrong, I was whacking off constantly, but with whatever I could get my hands on. There was a *Maxim*, and I just destroyed it. That was back when if one of your friend's dads was a fuckin' pervert—not that reading porn makes you a pervert!—he'd have a stack of magazines or some VHS tapes. We'd steal those tapes and all whack off to the same one. The Bucks Motel! Somebody out there remembers!

Whacking off alone or together?
Look, there were a couple togethers! Still…not gay! [*Laughs.*]

Why did this guy on the street just give you a six-pack of Bud Light?
'Cause I drink. I drink Bud Light.

Even in spite of Kid Rock?
In spite of Kid Rock! But I love Kid Rock. He's hilarious, the nicest guy. He came to my show in Nashville and invited us all to his house for a catered lunch.

So why's he shooting up all that Bud Light?
I think he was just having fun. I mean, he was shooting a machine gun at a case of Bud Light. I think that was probably fun.

I just watched your new Netflix special, which was fantastic.
Yeah, watch my special. It's called *Beautiful Dogs*.

On the show you seem upset that your girlfriend's ex was a Navy SEAL, but isn't that unpatriotic?
Let me think about that… Yeah, I guess so. You gotta support the troops, right? I mean, I supported them a little, but I think she supported them too much.

You also joke that a woman screaming during sex might be overselling it?
Yes. I think we've all experienced it, but once the love is gone, it's just sort of quiet, weird sex. You know exactly what I'm talking about!

Me? [*Laughs.*] And women mostly have fun doing things like "folding shit"?
I did acknowledge that on the special, but it's more of a commentary on me not understanding women. It's me being a fucking idiot and confidently saying something wrong. I know they enjoy other things too, like the wash and watching *90 Day Fiancé*…

Finally, on *Beautiful Dogs*, you note that studying American history basically means you have to forgive the Founding Fathers for a bit of "human trafficking"…
Without complimenting myself—and that joke really didn't get a laugh—I actually thought I was finally being smart there. It's interesting, because we're ignoring it, and it is complicated to dumb it down, but it was human trafficking. Slavery. It was this country's original sin.

And really, it was sex trafficking too.
I guess, yeah, because Thomas Jefferson was getting a little wild there. I dunno, but it's hard to give a slave owner the benefit of the doubt.

So where did the name of the special come from?
That's actually a Trump quote, when he was describing when they killed the head of ISIS, al-Bagdhadi. Trump said, "We used beautiful dogs, the most beautiful dogs." I've watched a lot of Trump speeches, but I think that's one of his best. It's art! I'm just looking objectively—Trump killed the leader of ISIS and then made fun of him. That was the speech, Trump talking shit. "The guy was a pussy. He cried. We could hear him crying!" If you don't like Trump, at least admit that's funny, killing the leader of ISIS and then mocking him for crying. H

"You're the one who said I needed a hobby."

MIA KAY

PLAYTIME

PHOTOGRAPHY BY
LARRY FLYNT PRODUCTIONS

MagDownload.org

For as long as I can remember, I have been a big slut! I used to sneak out of the house *and* sneak boys into my room. I had a ton of friends with benefits, and I viewed them all as my little play toys. I was and still am a total freak. I remember the first time I watched porn—all I could think about was how I couldn't wait to be a XXX star. I was obsessed.

"When I finally joined the industry, it was like a dream come true. This job lets me explore my fantasies in front of an audience. I'm a super-sexual person. Stepdaddy scenes are some of my faves, especially when I get to give a performer the sloppiest BJ he's ever had. And girl-girl can be so hot. Admittedly, I love showing off, and now the whole world gets to see me for who I am—a huge slut! Pound these holes, babe! I'm ready."

MagDownload.org

MagDownload.org

LARGEST POTS IN POKER STREAMING

LOS ANGELES

HUSTLER CASINO

LIVE

DAVE

VS

MARIANO

$379,500 POT

NO PURCHASE NECESSARY. PLAY RESPONSIBLY. GAMBLING PROBLEM? CALL 1-800-GAMBLER. GEGA # 001507

AZURA GRACE

TIED AND TRUE

PHOTOGRAPHY BY
THISYEARSMODEL.COM

MagDownload.org

Growing up, I was a little professor. I preferred reading and playing video games to hanging out with friends. I was the weird kid...and besides getting weirder with age, I haven't changed that much! I still play video games for fun, and I like hiking and going to natural history museums. Soul is probably my favorite music, but I also like punk, jazz, rap, folk, bluegrass and classical, and for the past few years Kero Kero Bonito has been my favorite band.

"My perfect partner would be into games, books, toys, TV, vintage stuff, all kinds of nerdom—otherwise, what would we have in common?—and, of course, romance. I want an extravagant, leisurely trip to somewhere like Greece or Spain, and I want to have passionate, spontaneous sex with my partner the entire trip. And if he knows shibari, even better. He can tie me up and tease me until I want him so badly, I just can't take it anymore."

Magdownload.org

MagDownload.org

HUSTLER
HONEY
DECEMBER 2023
CALL US AT 1-800-HUSTLER
(1-800-487-8537)
CALLER MUST BE 18 YEARS OLD OR OVER.
COST $3.99/MINUTE.
Tie me up, baby!
XO Azura
MagDownload.org

MagDownload.org

Mag Download.org

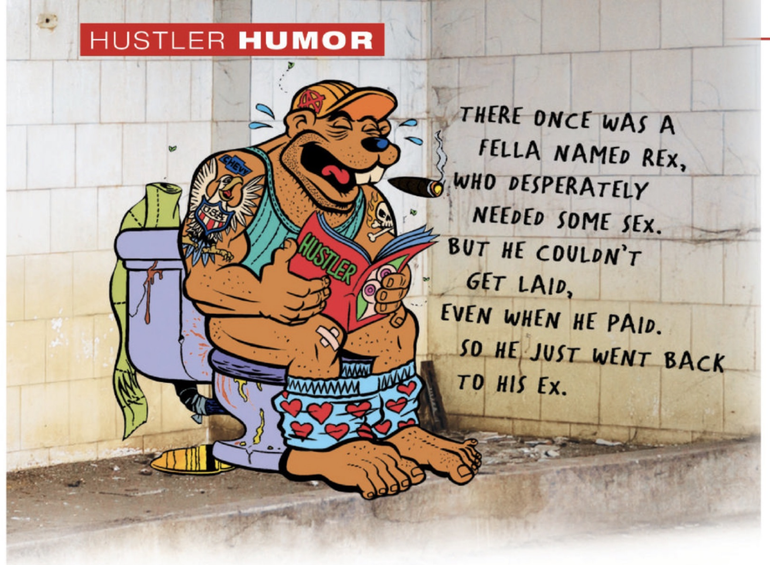

A boy was sitting on Santa's lap. Santa put his finger on the tyke's nose and, tapping out the letters, said, "I bet your name is J-I-M-M-Y."

As Jimmy's eyes lit up, Santa tapped and went on, "I bet you want a B-I-K-E."

"How did you know that?" Jimmy wondered.

"Because Santa knows everything."

Jimmy thought a moment, then said, "I bet you like G-I-R-L-S."

"Yes, I do," Santa admitted. "How did you know that?"

Jimmy replied, "Your fingers smell like P-U-S-S-Y."

Walt was concerned about his failing eyesight and went to an optometrist. "You should stop masturbating," the eye doc advised.

"Will I go blind?" Walt asked.

"No," the optometrist replied, "but you're upsetting all the people in the waiting room."

Tom was sitting in a bar when he noticed two attractive women. He called the bartender over and said, "I'd like to buy those ladies a drink."

"It won't do you any good," the bartender warned him.

"I don't care," Tom insisted. "I want to buy a round of whatever they're drinking."

The bartender delivered cocktails to the ladies, and they acknowledged Tom's largesse with smiles. About a half hour later he approached the women and said, "I'd like to buy you another round."

"It won't do you any good," the lookers responded in unison.

"Why not?" Tom asked.

"We're lesbians," one of the women murmured.

"Lesbians?" Tom gasped. "What are lesbians?"

"We like to lick pussies," the second gal cooed.

"Bartender!" Tom bellowed. "Three drinks for us lesbians!"

Moments before his wedding, the groom and his best man, who went back a long way as pals and fellow playboys, were comparing amorous conquests. The groom boasted, "Except for my wife-to-be and obviously my mother and sisters, I've fucked every woman here."

"How about that?!" the best man marveled. "Between the two of us we've fucked them all."

A man went to the police station so he could talk to the burglar who had broken into his house the night before. "You'll get your chance in court," the desk sergeant snarled.

"No, no, no!" the man exclaimed. "I just want to find out how the son of a bitch snuck into the house without waking up my wife. I've been trying to do that for years."

HUSTLER Humor jokes are provided by our readers. If you've heard a gut-buster lately, send it to HUSTLER Joke Page, LFP Publishing Group, LLC, 2029 Century Park East, Suite 4200N, Los Angeles, CA 90067, or shoot an email to *HUSTLER@LFP.com*. If we print it, we'll send you 25 bucks!

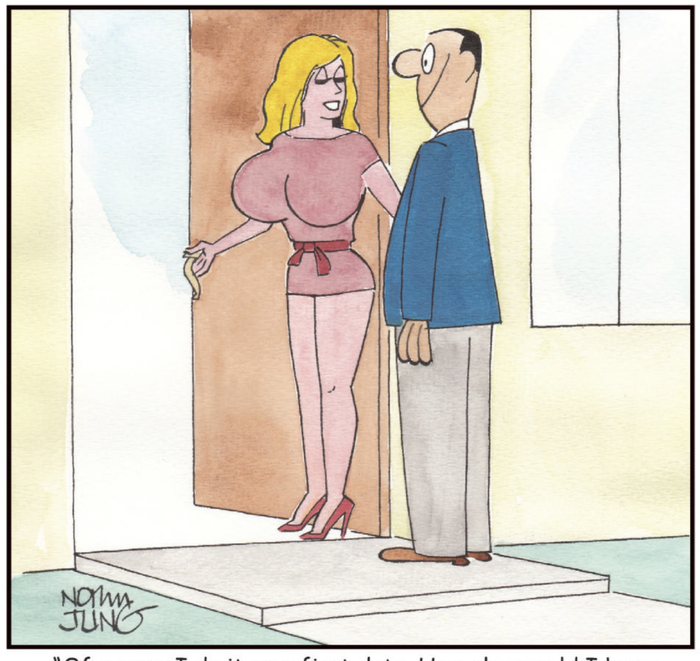

"Of course I do it on a first date. How else would I know if I want a second date?"

MOTORCYCLE MAMAS

BY MISSY MARTINEZ

ALEX HARPER
PHOTO BY KB PHOTO IMAGERY
@KBRITTON88 ON X

LET'S GET READY TO RIDE! HUSTLER INTERVIEWS SIX BADASS XXX BABES WHO LOVE THEIR BIKES. ROCKING LEATHER AND EVEN LINGERIE, THIS GROUP OF MOTORCYCLE MAMAS LIVE TO HIT THE ROAD, WHERE THEY ARE GUARANTEED TO TURN HEADS…AND LEAVE YOU IN THE DUST!

HUSTLER MAGAZINE: You ride motorcycles! What made you hop on one?
AMANDA LA FATALE: As a child, my mother would take me to Santo Domingo, Dominican Republic, every summer. It was during those trips that I was first introduced to *motoconchos*, which are motorcycle taxis found on the corners of busy commercial areas. For just $3, you could hop on and ride a few blocks, even highways and long distances. I remember, as a young kid, being so excited when we had to go to the market to buy *platanos* and yuca for dinner, because that meant I would have to ride a *motoconcho* back and forth. I was always fascinated by how they could fit three people on one bike without requiring helmets. Now, whenever I ride my motorcycle, it takes me back to those childhood memories and the beautiful country of my family's origin, the Dominican Republic.
MISS BIJOUX: I like the danger. It's definitely not for everybody. But I knew I had to push myself to try something exciting and scary one day—and this was the perfect thing. And, yes, it does help as a perfect modeling prop!
JASMIN ST CLAIRE: When I first saw a David Mann painting and began listening to a lot of Judas Priest, I had to see what that feeling of wind going through my hair on an open desert road would be like. So I ended up hopping on the back of a bike when I was 14. I was offered a ride by a relative. Since then, I've become obsessed!
VENESSA'S BUTT: I was about five years old when I hopped on my dad's bike with him and fell in love with riding. I'm adrenaline-fueled and grew addicted to the excitement it gave me.
ALEX HARPER: I've been on the back of a few bikes since I started modeling. After riding on the back so many times, I had to know what it was like being in front. I'm a switch, but I prefer being in control. Plus, being a biker babe is sexy! I wanted to add it to my repertoire of "hot girl shit."
ROSE LYNN: I've wanted to ride a motorcycle since I was a little girl. They are just so badass. and I love the adrenaline rush!

What motorcycles do you have?
AMANDA LA FATALE: My ride of choice is a 2018 Harley Road Glide that I've given a few custom touches to. It's no surprise to anyone that I belong on a motorcycle, especially as a leather-clad dominant woman. And what better bike to match that persona than a Harley Davidson?
MISS BIJOUX: I own a 2019 Honda Grom in Halloween orange! It's a small 125cc motorcycle, which was the perfect size for a first bike—and great for local commuting and running errands while looking hot.
JASMIN ST CLAIRE: I own a 2016 matte black Kawasaki Vulcan 650s and a candy-apple red 2021 Ninja 400ABS.
VENESSA'S BUTT: I have a 2013 Kawasaki Ninja, and I recently restored and built a 1971 resto-mod Honda CT70. I'm definitely looking forward to adding to that collection!
ALEX HARPER: I bought my first and only bike in 2021. It's a R300 Yamaha, teal with neon orange rims. She's vibrant and eye-catching, and 300cc is so perfect for a first motorbike. I'm hoping to upgrade to a 600 within the next few years. I nicknamed her Gay.
ROSE LYNN: I just got my first bike. I have a 1999 Honda Elite CH80, but I do plan on getting a pink motorcycle sometime! When I was younger, I knew I had to drive a pink motorcycle, lol! Reason 1: because pink is life. And Reason 2: because bad bitches belong on a bike! >>

Are people surprised to see a hottie like you riding one? Feel free to share any memorable comments or interactions.

AMANDA LA FATALE: I often get stopped by people, and sometimes they even honk their horns. I recall an incident in Canada when I was dressed in BDSM attire, wearing a latex outfit and holding a flogger as an accessory. As I stopped, people passing by would ask me to flog them right there in the middle of the street. It was an unforgettable experience, to whip and flog strangers who had never experienced it before, in the middle of the night.

MISS BIJOUX: People absolutely seem surprised. One time a family stopped to tell me they thought it was very cool to see a female rider, inspiring their daughter to ride safely. That was cool.

JASMIN ST CLAIRE: The comments and interactions are endless. I'll list a couple, and yes—lots of people are surprised when they see me riding…in the front, that is! I think it's very funny when there is a man on a moped and he is waving at me as I zip by. Once I left my Ninja parked outside of a strip mall, and a really nerdy guy said, "That's a nice bike, sweetie pie." He was laughing awkwardly and proceeded to call me "sweetie" for the rest of our five-minute conversation—which ended when his wife called!

> "I THINK IT'S VERY FUNNY WHEN THERE IS A MAN ON A MOPED AND HE IS WAVING AT ME AS I ZIP BY."

VENESSA'S BUTT: Men and women are always so shocked to see that I'm riding. I've even had a guy in a truck write down his number on a piece of paper and put it against his window on the highway. That made my day.

ALEX HARPER: On Highway 15, a man riding a Harley gave me a thumbs-up while smoking a cigar. I've also had the pleasure of riding past gangs. I get a lot of surprised looks when they see red hair flying on the highway. I just hope rubbernecking doesn't cause an accident! Once I rode horseback in a bikini alongside a highway and caused a crash. I love riding my Yamaha in lingerie, but mainly out of the public eye…for the greater good.

ROSE LYNN: Guys are always trying to slow down or speed up to get my attention, haha! It's fun being flirty on the road. I love it!

Everyone is wondering, how does the vibration of a bike feel between your thighs?

AMANDA LA FATALE: The vibration is a nice feeling between the legs, but sadly it's not enough to be truly pleasurable...in that way. What gets me off is the power of the engine and the feeling of flying down the highway.

MISS BIJOUX: The first time I turned a motorcycle on at my training class, I was...pleasantly surprised! It also just feels good having something to mount. Something in between your legs makes you feel powerful.

JASMIN ST CLAIRE: Hell, yeah!

VENESSA'S BUTT: It really depends on the engine. You can also install a vibrating device in your seat to help with that. I've squirted a couple times from the vibration, so I always recommend that women try riding at least as a passenger. It's a mind-blowing experience!

ALEX HARPER: Absolutely! It's like transportation and a Sybian [a rideable vibrator] in one. I like to position myself to vibrate my clit. When I was riding from L.A. to Vegas, it was so windy and cold. I used my bike to turn me on, so my body heat kept me warm. I actually got super close to coming! Maybe I should incorporate that in a future scene?

ROSE LYNN: Um—yes! The vibration from the bike does admittedly feel great, maybe a little too good, lmao! This is why I'm always excited to ride..but that's our secret.

Motorcycles have the reputation of being dangerous. How do you make sure you stay safe? Any close calls?

AMANDA LA FATALE: Motorcycles can be unsafe, but not because of the bike or the power. It is drivers that are unaware and don't watch for motorcycles. We are not cars, and careless automobile drivers are the true danger to motorcycles and their passengers. I make sure I wear a helmet and heavy leather when riding—for safety *and* style!

MISS BIJOUX: I always suggest taking a class at the Department of Motor Vehicles before riding on the street. I wear safety gear, stay a safe distance from other vehicles and never, ever do group rides! I have been lucky to not have any accidents yet. I also believe that despite following all safety standards, you can still be in an accident—so you have to be ready at any time.

JASMIN ST CLAIRE: I wear protective gear, I seldom lane-split, and I stay alert at all times! I use the horn regardless of who gets mad. As for close calls: a nasty crash in 2017. I was the passenger in this case. My boyfriend at the time, who was not drinking and going at a safe speed, was the one steering. A drunken sloth decided to turn into a one-way lane the wrong way and hit us head on. My boyfriend had two broken hands.

VENESSA'S BUTT: Riding gear is a *must*. The only times I've had close calls is being in someone's blind spot, so making sure I stay ahead of everyone in traffic helps. But obviously anyone who rides knows the risks; you can be the best rider and just be in the wrong place at the wrong time. Also, making sure the weather is nice that day is so important, because you don't want to get stuck in a storm.

ALEX HARPER: I wear a helmet when riding…it's better to be safe than sorry. I also wear layers when on the highway because you can never be too careful. Unfortunately, a friend and talented entertainer, Jake Adams, passed away recently due to a motorcycle accident. RIP. Even when following all the rules, it can be extremely dangerous. Take practice, guidelines and intuition to heart.

ROSE LYNN: That's so true! I make sure I stay safe by always being aware, I think that's the most important thing. Always check your mirrors and stay alert, with a safe game plan. >>

JASMIN ST CLAIRE
PHOTO BY LONE WOLF PRODUCTIONS

MISS BIJOUX
PHOTO BY MISS BIJOUX

Have you ever used your motorcycle for content?

AMANDA LA FATALE: I have utilized motorcycles in photoshoots many times, and I once rode on the back of one, wearing a strap-on, poking the driver with it as he drove us down the highway.

MISS BIJOUX: I really want to take more hot photoshoots on my bike. It's just the right size to drive around to local shoots. So far, I have only taken a handful of photos. I would love to do a full-latex bodysuit photoshoot with it.

JASMIN ST CLAIR: Yes, in a non X-rated film, of course. It's a new action film called *The Daughters of Dolemite*.

VENESSA'S BUTT: My best-selling solo video is actually a scene of me squirting on my Kawasaki. I love posing on bikes for pictures as well; it just feels so natural to me. If it wasn't for my love of riding motorcycles, I don't know how or where I'd be in the porn industry, honestly. I'm so blessed to be able to enjoy my hobbies and create unique content at the same time.

ALEX HARPER: Yes! I love using my motorcycle for photo shoots. I also do trick videos for content. One of my favorites is to lift my left leg over my left handlebar and go the distance. It makes it that much sexier in heels and lingerie. I use my bike for TikTok, YouTube, OnlyFans, etc…

ROSE LYNN: Not yet. I've recently taken a few shots on my own, but I'm hoping to get some pics with my boobs out while I'm on my bike soon, haha! I need a naked photoshoot!

Does riding make you feel powerful?

AMANDA LA FATALE: It does feel empowering. As a woman, I embrace my natural dominance and recognize that the female form exudes strength and control. What better place to feel that power than between my legs and having full control with my hands and sway with my body, just riding freely down the road, letting time escape through the tires as I float through time and space. What an amazing experience it is. Truly remarkable and unique.

MISS BIJOUX: It's definitely a very "masculine" feeling. I like to listen to punk music to really amp myself up and get in the zone while preparing to ride. Plus, I get a huge confidence boost after I ride. It's fun to do early in the morning to start your day off right.

JASMIN ST CLAIRE: I love the feeling! Though I think if it vibrated too much, I'd orgasm all the time, and it would be a bad distraction.

VENESSA'S BUTT: It feels pretty damn great…I gotta say though, it's the second most exciting thing I've ever had in between my legs. I'll let you guess what the first is.

ALEX HARPER: I feel so powerful, like a goddess flying through the wind. It's exhilarating to ride, especially as a woman. It can be overwhelming, but in the best way—like double anal, lol!

ROSE LYNN: Mmm, so much power! I love it. It's my favorite thing in the world. >>

AMANDA LA FATALE
PHOTO BY ANNABELLE SOSA

VENESSA'S BUTT
PHOTO COURTESY VENESSA'S BUTT

Motorcycle culture is portrayed in movies as being for "rebels" and/or bad boys/girls. Do you find that true of yourself?

AMANDA LA FATALE: The stereotypical biker is often portrayed as a male-dominated figure, but I refuse to conform to that narrow definition. While I still rock the leather look, I've developed my own unique style as a dominant woman in the biker community.

MISS BIJOUX: Yes, haha! I think it takes a certain kind of person to accept the trade-off of danger versus fun. But I've always been known to be a little spicy. I actually never considered myself as someone who would ride a motorcycle, ever. But I just decided one day that I needed the challenge.

JASMIN ST CLAIRE: Nobody has the right to label themself as that or call themself that...I let others decide, and I have been told I'm the poster child for any girl who wants to be a rebel. It's not just a label—it's a lifestyle. Lots of guys have sleeves of tattoos, but can't change a tire. I do all my bike repairs myself.

VENESSA'S BUTT: I honestly think I'm a good girl who likes to do bad things.

ALEX HARPER: I grew up a nerdy punk, so I have always been rebellious. I wore Tripp pants, dyed my hair black and watched a lot of anime, some with bikes. I guess it was only a matter of time before I started riding.

ROSE LYNN: It's funny because I've always thought of myself as a rebel or even a misfit, so I definitely find this true. I've always been a bad girl, hehe!

Have you ever had sex on your motorcycle?

AMANDA LA FATALE: Engaging in sexual activity while riding a bike is not only unsafe but also impractical. I mean, you could always hug the driver and tell them sweet things in the ear while riding, but to actually engage in sexual activities is really unreasonable, in my opinion! As a responsible biker, I prioritize safety for myself, my partner and my bike. However, I have found that riding does put me in the mood, and I have enjoyed engaging in sexual activity near or next to my bike on multiple occasions. Motorcycling adds a rush and ecstasy to any experience; you feel your heart both racing fast and calm at the same time.

MISS BIJOUX: I have not. We could have been doing that the whole time?!

JASMIN ST CLAIRE: *Bien sur!* It was amazing getting rammed doggy-style that way. I'd love to have more sex on the bike. Any offers?

VENESSA'S BUTT: Of course! My minibike is super easy to bend over on. I do want to have sex on a Harley Davidson one day, though while the engine is also vibrating. That would be a hot mess in the best way.

ALEX HARPER: No, but I have played with myself on it. I would love to pop its sex cherry! I've balanced and modeled on it before, so I know it's sturdy enough. **wink**

ROSE LYNN: Not yet! I can't wait to suck and fuck off to the side of the road soon though. Literally dreaming of it, just pulling off and getting my brains fucked silly! Bikers' paradise! H

Amanda La Fatale: @AmandaLaFatale (OF)
Miss Bijoux: @MissBijouuu (X)
Jasmin St Claire: @JasminStClaire (X)
Venessa's Butt: @VenessasButt (X)
Alex Harper: @AlexHarperModel (X)
Rose Lynn: @QuarterKitty (X)

ROSE LYNN
PHOTO BY ROSE LYNN

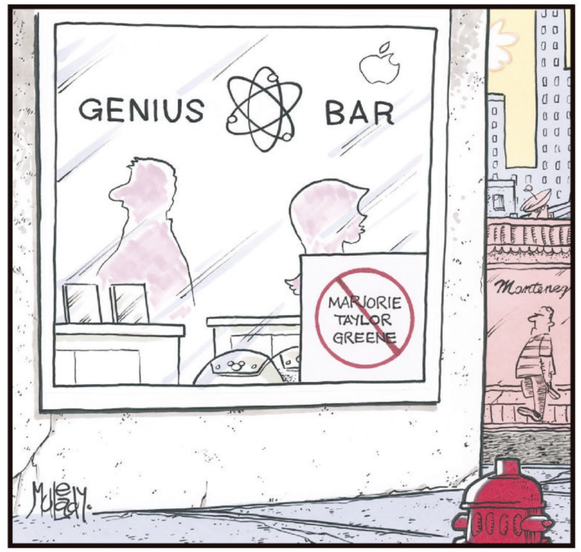

BIG BOOBS, MONSTER DONGS

HUSTLER VIDEO. DIRECTOR: FUMIGALLI. STARRING: JESSICA STARLING, CHLOE SURREAL, ASHLYN PEAKS, RILEY NIXON, BRAD NEWMAN, NICK STROKES, KYLE MASON & NADE NASTY.

If you love breasts that are large, all-natural and perfectly pendulous, *Big Boobs & Monster Dongs* has you covered. When it comes to the aforementioned dongs, however, let's just say it's a question of relativity; while certainly larger than average, clinically speaking, they don't inspire awe. Perhaps a more apt title would have been *Big Boobs and Adequate Penises That Get the Job Done*. But why split hairs when a video features incredible eye candy like Jessica Starling? There is a lot of buzz around this luscious blonde, and she most definitely lives up to the hype—from her hands-free head to her insatiable pussy, Jessica is pure porn perfection. If brunettes with bedroom eyes and triple-D headlights are more your speed, then look no further than Chloe Surreal. Though not the most energetic scene of the video, Chloe is so damn hot that you can't help but watch this one start to finish. Next, curvaceous queen Ashlyn Peaks is serving up thicc slices of cake that will definitely have you coming back for seconds. Her blowjob is top-notch, and the titty-fucking is fucking awesome—watch Ashlyn's mighty fun bags make that dick disappear! The always impressive Riley Nixon provides a powerhouse closer and a masterclass in how to drain a dragon. Seeing her in doggy, melons swaying to and fro, is poetry in motion. One point of contention with the overall experience: Everything happens in a bedroom, on a bed. If porn is fantasy, then why restrict yourself to the trappings of familiarity? There's a whole world out there to fuck in/on! Still, the sex is eminently enjoyable, and the sweater kittens are spectacular enough to make *Big Boobs & Monster Dongs* a huge win. **—Walden Lee**

KENZIE ANNE

APRIL OLSEN

LEXINGTON STEELE: THE CONNOISSEUR

JULES JORDAN. DIRECTOR: MIKE JOHN. STARRING: KENZIE ANNE, APRIL OLSEN, GIANNA DIOR, SAVANNAH BOND & LEXINGTON STEELE.

If anyone knows anything about apex-level porn, it's journeyman fuck machine Lexington Steele. In *The Connoisseur*, Lex gets to show off his XXX acumen with four of adult entertainment's most talented vixens. Things get hot *fast* with the incomparable Kenzie Anne, adorned in high-end lingerie and dripping sex appeal. If you actually manage to not blow your nut five seconds into her flawlessly executed oral, congratulations…because the best is yet to come. Cowgirl, doggy and straight-up deep-dicking culminate in a mouthful of hot love lava for this thirsty blonde. For our next course, April Olsen brings the heat with a passionate yet undeniably slutty tour de force. April is a heroic sword-swallower, inhaling Lex's 11-inch meatsicle like it was her last meal. And while Lex's load is unrivaled, sadly half of his jizz ends up on the couch. An unfortunate facial fail, but they can't all be bull's-eyes. AVN Performer of the Year and HUSTLER cover model Gianna Dior is a vision in fence-net pantyhose and pink pleaser heels, but can she handle her hardcore assignment? She can and does, to the tune of multiple orgasms. In yet another perfect pairing, busty blond MILF Savannah Bond delivers some grade-A dirty talk in this very sexy throwdown: "Listen to the sound of that pussy. You make it so wet!" Between her mind-blowing mommy milkers and the intense start-to-finish action, you'll wonder how you ever gooned without her. And when Lex blasts off, we learn the true value of fake eyelashes: cum-catchers! *Lexington Steele: The Connoisseur* is an undeniably solid showcase and a tasty tribute to Lex and his legendary steel. **—W.L.**

SAVANNAH BOND

GIANNA DIOR

THE CUTE LITTLE BABYSITTER 14

NEW SENSATIONS. DIRECTOR: PAUL WOODCREST. STARRING: ARIA VALENCIA, KIARA COLE, MAZY MYERS, HOLLY DAY, CODEY STEELE, LUCKY FATE & DANNY MOUNTAIN.

MagDownload.org

Barely legal homewreckers…the sweetest taboo. Praise be unto *The Cute Little Babysitter 14* for indulging our bad daddy fantasies! The 14th installment of this series honors a timeless porn trope with four naughty young nubiles who are super cute and DTF on the job. These girls will do anything to get what they want—even pretend to mix up the dates in order to score with their favorite DILF. That's exactly how Aria scams her way into bad daddy's pants, and her wily ways pay off big time in the form of face-melting orgasms and ear-to-ear smiles. In a break from the May-December motif, perky blonde Kiara is surprised to see her boyfriend show up while she's on duty. Her brief protests to his presence are quickly waylaid, and the two head to the master bedroom, where the beau has exactly ten minutes to make her come. Challenge accepted! Once he delivers the goods, it's Kiara's time to shine, and she does so with the intensity of a thousand suns, from her voracious oral appetite to the sight of that young, tight pussy stretched to perfection. In a bit of role reversal, Danny Mountain turns the tables with the not-so-subtle seduction of sweet, naive Mazy, whose barely-there halter top is literally hanging on for dear life. With his wife out of the picture, Danny proposes a bigger role for Mazy in the household. She's all-in, of course, and relieves his sorrows with some of the most enthusiastic cocksucking you've ever seen. Holly Day has all the right moves and the curves to match, but it's her jaw-dropping ass that steals the show…more of Holly's delightful derriere, please! A deft blend of taboo sex and fun scenarios, *The Cute Little Babysitter 14* will scratch your itch without landing you in divorce court.

—W.L.

KEIRA CROFT

FINGER-LICKING GOOD

PHOTOGRAPHY BY
LARRY FLYNT PRODUCTIONS

MagDownload.org

MagDownload.org

I really, really love sex, and performing is all I want to do. I love masturbating, anal and creampies. Passionate, intimate sex turns me on, but so does some rough-ass manhandling. And I like sex with pretty much anybody, guy or girl, so for me, porn is really the perfect job.

"I play with myself a lot. The first time I masturbated, I squirted. It scared me a little—I thought I was dying of a heart attack or something, the way my body was shaking. Soon I became addicted to squirting—I was going through so many towels. Some guys I dated didn't like it and asked me to stop. But when I got into porn, people were begging me to do it. So I had to learn to turn squirting on and off. And fun fact, my squirt tastes so fucking good."

Mag Download.org

IT'S WHAT HE ORDERED FOR HIS LAST MEAL.

HOT PINK & WET

ONLY 89¢ PER MIN

LIVE ONE-ON-ONE

1-800-TO-WHORE

Adults 18+ only 86 94673

+ Small $3.89 connect fee. Credit card, Check by Phone B062

YOUNG & HORNY SLUTS!

ONLY 65¢ PER MIN

LIVE, NASTY, 1-ON-1 ONLY .95¢ PER MIN

LIVE CUM SUCKING GROUP ACTION ONLY .65¢ PER MIN

1-800-669-0000

+ SMALL $2.95 CONNECT FEE / ADULT 18+ ONLY / CREDIT CARD B072

1-800-680-FUCK (3825)

Fuck me... HARD

1-800-797-HARD (4273)

1-800-HUSTLER (800) 487-8537

18+ (RATES APPLY/ MAJOR CREDIT CARDS ACCEPTED)

SUBSCRIBE to HUSTLER MAGAZINE & SAVE!

PLEASE SEND ME 13 ISSUES (12 ISSUES + 1 ANNIVERSARY ISSUE) for $44.95 *SAVING OVER $110* OFF THE NEWSSTAND PRICE!

NAME (Please Print) E-MAIL

ADDRESS *(No international orders accepted except Canada*.)* CITY/STATE/ZIP

PHONE NUMBER

☐ PAYMENT ENCLOSED CHARGE MY: ☐ VISA ☐ MasterCard

(Make check or money order payable to LFP PUBLISHING GROUP.)

X

SIGNATURE (I am 18 years of age or older.)

CREDIT CARD NUMBER EXPIRE DATE

Send coupon & payment to: LFP PUBLISHING GROUP - SUB (HU)
PO BOX 16537, NORTH HOLLYWOOD, CA 91615

Delivered Fully Wrapped in Grey Plastic

FOR CREDIT CARD ORDERS CALL: 1-800-566-5760 E-MAIL: HUScs@magserv.com

No international orders accepted except Canada. Offer prohibited at all correctional facilities.

OFFER CODE: CASAA

WELCOME TO VOYEURS' FAVE AMATEUR SHOWCASE SINCE 1976!

BEAVER HUNT

EDITED BY MORGEN "TEX" HAGEN

KENDRA LYNN

"Appearing in HUSTLER is a dream-come-true," says Kendra Lynn, 23, an insurance agent from Salem, Oregon. "I live in a small town, and it can be hard to reach audiences in other parts of the world. I know that HUSTLER has fans everywhere, and I'm grateful for this opportunity to share my modeling ambitions with them!" The 5-foot-2 Beaver Stater, who describes herself as "down-to-earth, but with a fiery side," has more to share: "I've been a banker and worked at a gun store. It's safe to say that models have brains, and we can hold normal jobs and be successful." Kendra Lynn continues, "My pastimes include writing, being outdoors and going to strip clubs with my partner. Besides getting to admire the beautiful ladies, it's hard not to get aroused. We then want to go straight home and make love." On that note the "not very picky" rock, hiphop and country music fan reveals, "I am bi and lucky enough to have a man in my life who doesn't mind it. Although I'm not afraid to go after what I want, I'm a pretty traditional woman. I enjoy foreplay and all the things that lead up to doing the deed, like soft touches and passionate kisses."

—Photos by Don Anderson

X: @SpunkSierra
Instagram: @xoxSierraSpunkxox
OnlyFans.com/SierraSpunkFree
Website: SierraSpunk.com

SIERRA SPUNK

"Being a part of HUSTLER has been a fun, little goal of mine for quite a while," proclaims Sierra Spunk from San Diego, California. "When I was a teenager, I hid in my grandfather's bathroom and secretly looked at his HUSTLER magazines. I thought the women looked so beautiful and powerful. I thought I'd never be that comfortable with nude modeling. Who would have thought I'd find it in my late 30s?!" We are about to find out even more about the 5-foot-4 West Coaster, a onetime executive assistant for a government agency. "I'm sweet and approachable, but with a bite," Sierra notes. "I'm not afraid to defend myself, my friends or my beliefs. In my spare time I love to drive and mod my Cadillac CTSV. The rumble makes my beaver pulse. I also love to bake; I'm known for my chocolate chip cookies." She's better known as an adult film actress. "I like to say I'm bi-situational," Sierra elaborates. "I crave a good dick to finish me off, but if the mood strikes with a girlfriend, I won't say no. My favorite sexual activity is hotwifing. Knowing that my husband is secure enough with letting me experience other men without him is such a turn-on. Having him fuck me while I'm wearing the cum of another guy is even better. I also deeply enjoy watching my husband fuck my lady friends. Sharing is caring!" But Sierra does harbor a furtive fantasy: "My best girlfriend and I are snuggled up under a blanket watching a chick flick. The love scene turns us both on, and being the aggressor she is, she slides her hand between my legs and into my pussy. Our husbands have no idea what is going on as we try to hide what's happening." *—Photos by Keilan Brooks*

OnlyFans.com/EllenaXlove

ELLENA

"My biggest aspiration is to have men and women drool over my *Beaver Hunt* pics," declares Ellena, a "fun, wild, fearless and bold" model and content creator from South Lake Tahoe, California. "HUSTLER is kinda top tier, and if you can make it in these pages, you have truly made it." The 5-foot-2 skin-mag rookie, who will be blowing out 28 birthday candles in December, goes on to disclose, "Some of my hobbies are hiking, camping and reading erotic novels. A few of my favorite TV shows are *Charmed*, *Buffy the Vampire Slayer* and *Scrubs*. And when it comes to music, I'm a huge Paramore and Panic at the Disco fan. I also just discovered an incredible singer named Iniko, whose music is raw and beautiful." Turning to her own raw side, Ellena avows, "I'm seductive, possessive, alluring and bisexual, but I'm very male-leaning. However, some women have made me beg in the past. My two favorite things are giving blowjobs and being eaten out! I love sucking a dick because of all the little noises my partner makes when I'm in control. I'm pretty kinky too! I love impact play, ropes and role-play. As much as I dig being dominant, I love being submissive to the right person." *—Photos by Eyekandey Digital Media*

"One of my biggest fantasies is a threesome with my partner and another woman. I order her to eat me out until my partner is ready to fuck me stupid, and once he's done with me, I'll be doing the same to her."

ARE YOU AN AMATEUR EXHIBITIONIST 18 YEARS OF AGE OR OLDER? If so, our world-famous *Beaver Hunt* showcase wants you! Every gal whose image is printed as a monthly selection gets $250 and a chance at posing for a layout worth up to $2,500. All lensmen of models appearing in *Beaver Hunt* are entitled to a 12-issue subscription to HUSTLER. Fill out the form below and provide requisite documentation. We hope to see you here soon.

MODEL RELEASE/SUBMISSION FORM

To participate, you must be 18 years of age or older at the time the photographs are taken, and you must fill out and send a signed original (or legible photocopy) of this entire Model Release/Submission Form and a legible **COLOR PHOTOCOPY** of a valid government-issued driver's license, passport or state ID card (with photo, date of birth and signature), and a legible **COLOR PHOTO OF YOU HOLDING THIS COMPLETED MODEL RELEASE/SUBMISSION FORM AND GOVERNMENT-ISSUED IDENTIFICATION DOCUMENT**. All submissions must include at least 12 sharply focused digital images. All submissions become the unreturnable property of LFP Publishing Group, LLC, which buys all rights in perpetuity to the photos you submit. Send photos, identification and this Form via an Internet download site to BeaverHunt@LFP.com or via postal service to HUSTLER *Beaver Hunt*, LFP Publishing Group, LLC, 2020 Century Park East, Suite 4200N, Los Angeles, CA 90067. Void where prohibited. No purchase necessary. **Open to residents of U.S. and Canada only.**

Please Print

Model's full legal name

Any aliases, nicknames, stage or professional names; maiden name if married

Name to be published | **Date images were produced (month/date/year)**

Date of birth | Model's Social Security number | Occupation

Telephone (include area code) | Personal email address

Address

City | State | Zip

Hobbies/personal interests/sexual fantasies (list on separate sheet of paper)

Warning: Anyone falsely signing this release form other than the model or photographer described herein may be subject to monetary damages and/or prosecution. The undersigned hereby declare under penalty of perjury that all of the information set forth is true and correct.

I hereby declare that I am the individual depicted in the photographs, transparencies or digital images submitted with this model release and that I was at least eighteen (18) years of age at the time I posed for the photographs, transparencies or digital images submitted herewith. I authorize LFP Publishing Group, LLC to disclose this information as required by law.

Model's legal signature (each individual pictured must provide this release) | Date (month/date/year)

In consideration of the payment of $250 for photographs, I grant to LFP Publishing Group, LLC and its affiliates, licensees and assigns, all rights of every kind whatsoever, whether now known or unknown, exclusively and perpetually, in any submitted photographs of myself [the "Images"]. Without limiting the generality of the foregoing, and in addition thereto, I further grant to LFP Publishing Group, LLC and its affiliates, licensees and assigns, the following perpetual and exclusive rights: (1) to copyright, copy or reproduce, by any present or future means, all or any part of the Images; (2) to exhibit, display, sell, assign and transmit, and license others to do so (whether by means of still photographs, magazines, newspapers, radio, television, televised motion pictures, videodiscs, videocassettes, videotapes, computer, CD-ROM, Internet Web site and/or transmission, or any other means now known or unknown) any or all of the Images; (3) to use the Images in connection with advertising as well as for commercial exploitation, including, without limitation, in magazines, newspapers, books, one-sheets, flyers, catalogs, and covers or wrappers of recordings, discs, CD-ROMs, tapes and/or cassettes, and in connection with the sale of any by-products or merchandising; (4) to use the Images, or any parts thereof, as a portion of a motion picture or other work (and for the advertising thereof) and in connection with the sale of any by-products or merchandise relating thereto, and to reproduce and/or transmit the same by and in any and all media; and (5) to edit, add to, subtract from, arrange, rearrange, distort and revise the Images in any manner as LFP Publishing Group, LLC may, in its sole and complete discretion, determine, from time to time. I certify that I was 18 years of age or older at the time my photographs were shot, and that I am of full age and am possessed of full legal capacity to execute the foregoing authorization.

AMATEUR MODEL'S PHOTOGRAPHER: _____

(PRINT NAME, ADDRESS, TELEPHONE NUMBER OR EMAIL ADDRESS LEGIBLY IN BLOCK LETTERS)

I declare that I am the sole photographer of the Image(s) submitted herewith; I own all intellectual property rights, including the copyrights, in the Image(s); I submit the Image(s) for consideration for publication in HUSTLER Magazine and HUSTLERMagazine.com. If any Image(s) so submitted are published in HUSTLER Magazine, and are posted on the BeaverHunt.com website operated by LFP Internet Group, LLC, or its affiliates, licensees or assigns, then I hereby grant worldwide reproduction, exhibition and display rights in all media and in perpetuity in all Images so submitted, published or posted, including the right to alter or edit said Images, to LFP Publishing Group, LLC and its affiliates, licensees and assigns.

Photographer's legal signature | Date (month/date/year)

Note: Payment sent to model only.

MagDownload.org

MY LATINA NANNY

PHOTOGRAPHY COURTESY
HUSTLER VIDEO

HIME MARIE

REYNA BELLE

MADISON WILDE

ARIA VALENCIA

Smoking hot Latina lovers Aria Valencia, Hime Marie, Reyna Belle and Madison Wilde run absolutely wild in this ode to nannies and the lucky motherfuckers who bed them. We are definitely jealous. Not enough to have a child and hire a nanny, mind you. But, you know, jealous…

Name *(please print)* Phone Number or E-mail

Address City *(no international orders)* State Zip

X

Signature Required *(I am 18 years of age or older.)*

☐ Payment Enclosed *(check or money order)* Charge my: ☐ VISA ☐ MC ☐ AMEX ☐ DISC Credit Card Number Exp/Date 3-digit CVV code

Please send form along with payment (payable to LFP PUBLISHING GROUP) to: **LFP PUBLISHING GROUP - ATTN: BACK ISSUES DEPT. 19475 GRAMERCY PLACE, TORRANCE CA 90501**

OFFER EXPIRES 12/1/23

Customer Service E-mail: backissues@lfp.com Phone: (800) 763-8271 (x7651)

FREE DVD OFFER NOW AVAILABLE IN ALL STATES. We do not ship to correctional facilities. No international orders accepted. All back issue sales are final. No refunds will be issued. Delivery time is 2-3 weeks with money order or credit card; 3-4 weeks with check. Out of stock items will be substituted with a similar issue or order will be returned with payment at our discretion.

ISSUE	QTY	PRICE	SUBTOTAL
HX142	_____	x $20 (w/ DVD) =	_____
HX141	_____	x $20 (w/ DVD) =	_____
HX140	_____	x $20 (w/ DVD) =	_____
BLX114	_____	x $20 (w/ DVD) =	_____
BLX113	_____	x $20 (w/ DVD) =	_____
MX40	_____	x $20 (w/ DVD) =	_____
MX39	_____	x $20 (w/ DVD) =	_____

Shipping & Handling: $3 per copy

NUMBER OF COPIES _____ x $3 = $_____

BUY 3 ISSUES & GET FREE SHIPPING! (mail-in offer only)

Total Enclosed = $ _____

SORRY, NO INTERNATIONAL ORDERS ACCEPTED

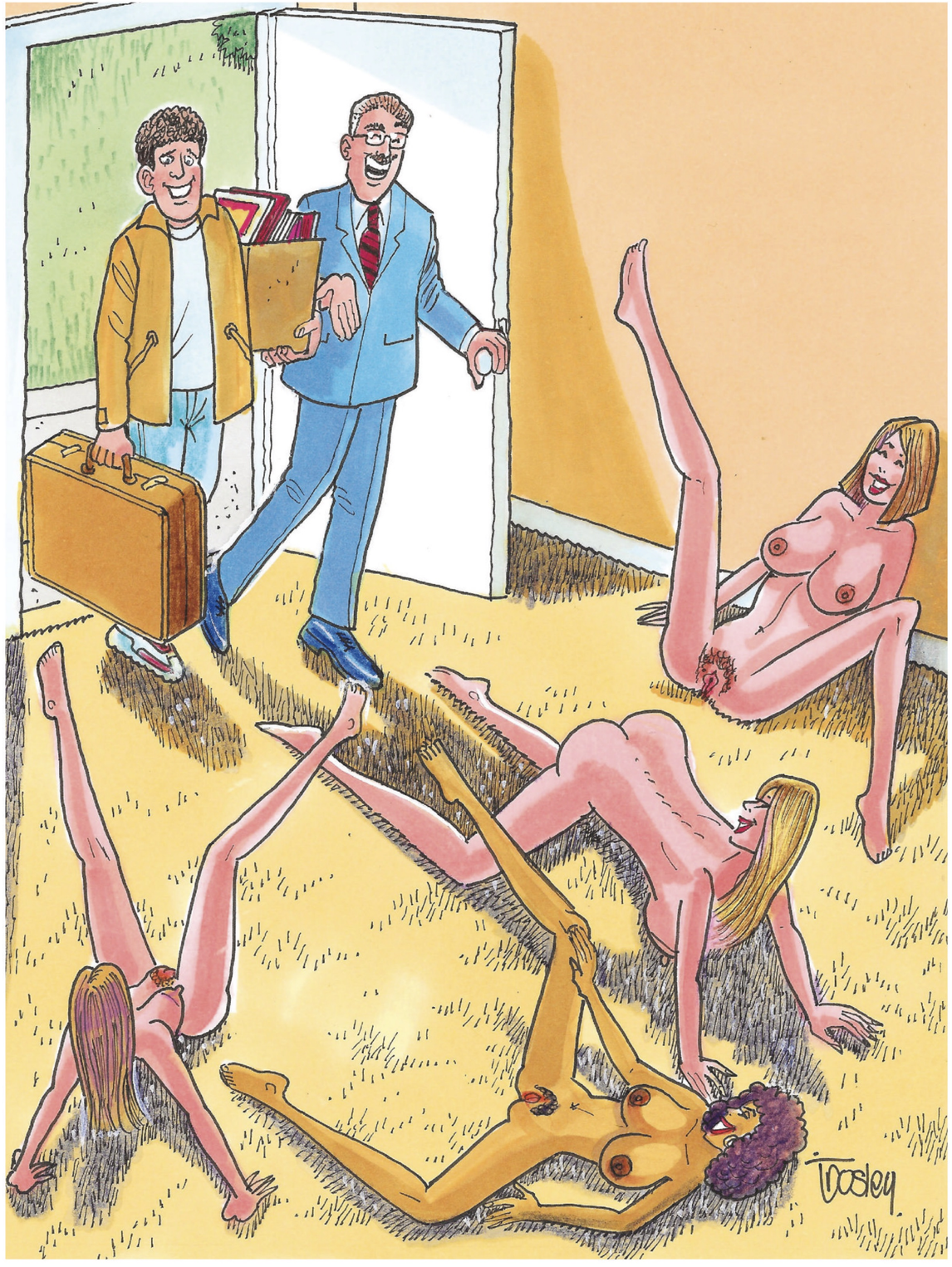

"And this, of course, is the furnished bachelor apartment..."

Name (please print) Phone Number or E-mail

Address (no international orders) City State Zip

X
Signature Required (I am 18 years of age or older.)

☐ Payment Enclosed (check or money order) Charge my: ☐ VISA ☐ MC ☐ AMEX ☐ DISC Credit Card Number Exp/Date 3-digit CVV code

Please send form along with payment (payable to LFP PUBLISHING GROUP) to: LFP PUBLISHING–ATTN: BACK ISSUES DEPT
19475 GRAMERCY PLACE, TORRANCE CA 90501

Customer Service E-mail: backissues@lfp.com Phone: (800) 763-8271 (x7651) (Sorry, NO INTERNATIONAL ORDERS) OFFER EXPIRES: 8/1/23

FREE DVD OFFER NOW PERMITTED IN ALL STATES & ZIP CODES! We do not ship to correctional facilities in any state. All back issue sales are final. No refunds will be issued. Delivery time is 2-3 weeks with money order or credit card; 3-4 weeks with check. Sorry NO CASH payments. OUT OF STOCK items will be replaced with a similiar issue.

issue	qty		price		
HU1322	_____	x	$16.00	=	$_____
HU0122	_____	x	$16.00	=	$_____
HU0222	_____	x	$16.00	=	$_____
HU0322	_____	x	$16.00	=	$_____
HU0422	_____	x	$16.00	=	$_____
HU0522	_____	x	$16.00	=	$_____
HU0622	_____	x	$16.00	=	$_____
HU0722	_____	x	$16.00	=	$_____
HU0822	_____	x	$16.00	=	$_____
HU0922	_____	x	$16.00	=	$_____
HU1022	_____	x	$16.00	=	$_____
HU1122	_____	x	$16.00	=	$_____
HU1222	_____	x	$16.00	=	$_____

USPS Priority Shipping: $3 per copy
NUMBER OF COPIES _____ x $3 = $_____
or BUY 5 and get FREE Priority Shipping!
TOTAL ENCLOSED: $_____

YOUNG & HORNY SLUTS!
ONLY
65¢ PER MIN
LIVE, NASTY, 1-ON-1 ONLY .95¢ PER MIN
LIVE CUM SUCKING GROUP ACTION ONLY .65¢ PER MIN
1-800-669-0000
+ SMALL $2.95 CONNECT FEE / ADULT 18+ ONLY / CREDIT CARD
B072

(800) 841-LICK
(5425)
18+ (RATES APPLY/ MAJOR CREDIT CARDS ACCEPTED)

1-800-
847-SEXX
(7399)
18+ (RATES APPLY/ MAJOR CREDIT CARDS ACCEPTED)
(800) 487-8537
1-800-HUSTLER

FUCK ME NOW!
1-800-810-SLUT
18+ (RATES APPLY/ MAJOR CREDIT CARDS ACCEPTED)
(7588)

JIZZ ALL OVER MY FACE!
ONLY
89¢ PER MIN
LIVE! 1 on 1
1-800-TO-WHORE
Adults 18+ only
+ Small $3.98 connect fee. Credit card, Check by Phone
86 94673
B070

HEAT XXXCHANGE
GET OFF FREE
Product of XIP 18+
800.880.0898

NEW LARGER FORMAT!!
26 HARDCORE TRUE CONFESSIONS + XXX PICS
FANTASIES
ALL THE DIRTY DETAILS!
BJ BABES
ANAL FANATICS
YOUNG NYMPHOS
WAYWARD WIVES
ROOKIE LEZZIES
LUSTY HOTTIES
HORNY VOYEURS
& MUCH MORE!
BONUS DVD! WITH EACH ISSUE!
FAN #1
FAN #2
HUSTLER FANTASIES: 26 HARDCORE LETTERS + XXX PICS
SUPERSLUTS' DIRTIEST SEXCAPADES!
YOUNG NYMPHOS
DP AFICIONADAS
ANAL ROOKIES
KINKY HOUSEWIVES
NAUGHTY NEIGHBORS
FIRST-TIME LEZZIES
MATE SWAPPERS
& MUCH MORE!
FAN#1 (HLN196) _____ x $16.99 (WITH DVD) = $ _____
FAN#2 (HLN200) _____ x $16.99 (WITH DVD) = $ _____
SHIPPING & HANDLING ($3 per issue) = $ _____
TOTAL ENCLOSED = $ _____
Please send this ad along with check or money order payable to LFP PUBLISHING (Sorry NO cash) to:
LFP PUBLISHING–ATTN: BACK ISSUES DEPT
19475 GRAMERCY PLACE, TORRANCE CA 90501
Customer Service E-mail: backissues@lfp.com
Phone: (800) 763-8271 (x7651)
We do not ship to correctional facilities in any state. All back issue sales are final. No refunds will be issued. Delivery time is 2-3 weeks with money order or credit card; 3-4 weeks with check. Sorry NO CASH payments. OUT OF STOCK items will be replaced with a similar issue. (OFFER EXPIRES 12/31/23)
SORRY, NO INTERNATIONAL ORDERS.
www.HustlerNewsstand.com

WHY DONTCHA BURY YO FACE IN MY BIG...
1-800 BLACK ASS!
TIGHT, BLACK PUSSY BABY!!
1-800 DARK TWAT
B017
$2.98 per/min. plus a small $2.98 connection fee, credit cards & check by phone. Adults 18+ only.

BEST OF BEAVER HUNT
SHOP HUSTLER NEWSSTAND
Buy 3+ items for 30% off!
ENTER CODE AT CHECKOUT:
BEAVER
Coupon cannot be combined and exclusions may apply. Subject to change without notice. Order can only be shipped to US & Canada with certain zipcode and state restrictions. We will no longer accepting mail-in orders.
131+ NUDE PICS OF BEAVER HUNT NEWBIES
131+ NUDE PICS OF BEAVER HUNT HOTTIES
21 TANTALIZING SKIN-MAG ROOKIES
BEACH BABE BERLIN
ADORABLE UKRAINIAN
ALICE LITTLE'S LEZCAPADE
PUSSY JAMBOREE STARRING GOVERNOR JENNIFER MENDEZ

TIGHT TEEN PUSSY!*
ONLY
65¢ PER MIN
VERY TIGHT, VERY PRIVATE
1-ON-1 ONLY .95¢ PER MIN
LIVE CUM SUCKING GROUP ACTION! ONLY .65¢ PER MIN
1-800-669-0000
+SMALL $2.95 CONNECT FEE / ADULT 18+ ONLY / CREDIT CARD
*ALL GIRLS ARE 18 YRS OF AGE
B074

*TEENS READY TO FUCK!
ONLY
89¢ PER MIN
LIVE! 1 on 1
1-800-TO-WHORE
86 94673
*At least 18 yrs of age. Credit card/adults 18+ only
B063

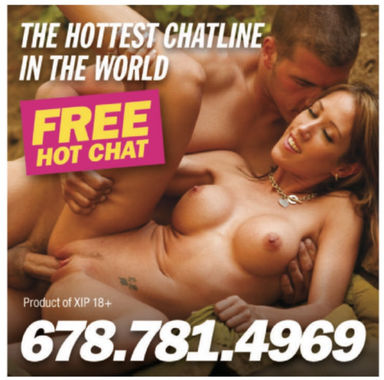

issue qty price w/ DVD

BJB29 ____ x $17.00 = $____

BJB30 ____ x $17.00 = $____

BJB31 ____ x $17.00 = $____

BJB32 ____ x $17.00 = $____

Shipping & Handling: $3 per copy

NUMBER OF COPIES ____ x $3 = $____

BUY ANY 4 for FREE SHIPPING! (mail-in offer only)

TOTAL ENCLOSED = $ ____

OFFER EXPIRES 12/31/23

Customer Service E-mail: backissues@lfp.com
Phone: (800) 763-8271 (x7651)

Name

Address (SORRY, NO INTERNATIONAL ORDERS)

City State Zip

X

Signature Required (I am 18 years of age or older.)

Credit Card Number Exp/Date 3-digit CW code

Please send order form along with check or money order payable to LFP PUBLISHING (Sorry NO cash) to:
LFP PUBLISHING–ATTN: BACK ISSUES DEPT
19475 GRAMERCY PLACE, TORRANCE CA 90501

FREE DVD OFFER NOW PERMITTED IN ALL STATES & ZIP CODES! We do not ship to correctional facilities in any state. All back issue sales are final. No refunds will be issued. Delivery time is 2-3 weeks with money order or credit card; 3-4 weeks with check. Sorry NO CASH payments. OUT OF STOCK items will be replaced with a similiar issue. (SORRY, NO INTERNATIONAL ORDERS)

ISSUE QTY PRICE TOTAL

Taboo-ILLUSTRATED #98 ____ x $13.99 = $____

Taboo-ILLUSTRATED #99 ____ x $13.99 = $____

Taboo-ILLUSTRATED #100 ____ x $13.99 = $____

SHIPPING & HANDLING ($3 per issue)= $ ____

TOTAL ENCLOSED = $ ____

Name

Address SORRY, NO INTERNATIONAL ORDERS ACCEPTED.

City State Zip

Phone Number/E-mail

X

Signature Required (I am 18 years of age or older.)

Please send this ad along with check or money order payable to LFP PUBLISHING (Sorry NO cash) to:
LFP PUBLISHING–ATTN: BACK ISSUES DEPT
9475 GRAMERCY PLACE, TORRANCE CA 90501

Customer Service E-mail: backissues@lfp.com
Phone: (800) 763-8271 (x7651)

OFFER NOT VALID IN THESE U.S. STATES, CITIES & ZIP CODES: AL, AR, LA, MS, TX, UT; Indianapolis, IN; South Bend, IN; Memphis, TN; Cincinnati, OH; Jacksonville, FL; Tallahassee, FL; FL zip codes beginning with 320-326 and 344.We cannot ship to correctional facilities in any state.
NO INTERNATIONAL ORDERS ACCEPTED. All back issue sales are final. No refunds will be issued. Delivery time is 2-3 weeks with money order or credit card; 3-4 weeks with check.

Bonus DVD with every order!

HOT PINK & WET
ONLY 89¢ PER MIN LIVE ONE-ON-ONE
1-800-TO-WHORE
Adults 18+ only 86 94673
+ Small $3.89 connect fee. Credit card, Check by Phone B062

Sweet & Fresh!
1-800-448-GIRL
1-800-448-4475
18+ (RATES APPLY/ MAJOR CREDIT CARDS ACCEPTED)

1-800-SHE-MALE
1-800-743-6253
Suck & fuck me, babe! Call me now!
HD VOICE
PRICES RANGE FROM $1.99 – $5.99 PER MINUTE, SURCHARGES MAY APPLY. MUST BE 18+ AND HAVE A VISA, MASTERCARD, AMERICAN EXPRESS, DISCOVER OR SPECTRUM CARD.
SPECTRUM ←WE ACCEPT
C001

CUM SUCKING SLUTS!
ONLY 65¢ PER MIN
LIVE, NASTY, 1-ON-1 ONLY .95¢ PER MIN
LIVE CUM SUCKING GROUP ACTION! ONLY .65¢ PER MIN
1-800-669-0000
+ SMALL $2.95 CONNECT FEE / ADULTS 18+ ONLY / CREDIT CARD B073

FUCK MY TITS!
(800) 357-JUGS
1-800-357-5847
18+ (RATES APPLY/ MAJOR CREDIT CARDS ACCEPTED)

PRETTY GIRLS, FILTHY MOUTHS!
ONLY 89¢ PER MIN LIVE! ONE-ON-ONE
1-800-TO-WHORE
86 94673
*At least 18 yrs of age. Credit card/adults 18+ only B068

8 BEAUTIFUL ASIAN WOMEN | 83 HARDCORE PICS
HUSTLER ASIAN XXX
EXPLORE EVERY EXOTIC FANTASY
HARDCORE LESBIAN ACTION
NAUGHTY SCHOOL GIRLS
ASIAN ORGIES
$16.99 + BONUS DVD!
ASIAN XXX #2

SPECIAL ISSUE!
AX#2 (HLN197) _____ X $16.99 (WITH DVD) = $ _____
SHIPPING & HANDLING ($3 per issue) = $ _____
TOTAL ENCLOSED = $ _____
Please send this ad along with check or money order payable to LFP PUBLISHING (Sorry NO cash) to:
LFP PUBLISHING–ATTN: BACK ISSUES DEPT
9475 GRAMERCY PLACE, TORRANCE CA 90501
Customer Service E-mail: backissues@lfp.com
Phone: (800) 763-8271 (x7651)
We do not ship to correctional facilities in any state. All back issue sales are final. No refunds will be issued. Delivery time is 2-3 weeks with money order or credit card; 3-4 weeks with check. Sorry NO CASH payments. OUT OF STOCK items will be replaced with a similar issue. (OFFER EXPIRES 12/31/23) SORRY, NO INTERNATIONAL ORDERS ACCEPTED.
www.HustlerNewsstand.com

1-800-777-HUMP (4867)
fuck me!
heat xxxchange!
1-800-HUSTLER
18+ (RATES APPLY/ MAJOR CREDIT CARDS ACCEPTED)
1-800-880-0898

FULFILL YOUR KINKY FANTASIES WITH
TABOO
NEW! MAY/JUNE 2023
MARCH/APRIL 2023
JAN/FEB 2023
SHOP ONLINE AT:
HUSTLERNEWSSTAND.COM
Use your secret code mercilessly for 25% off 2 or more magazines. Enjoy a FREE DVD with every order!
SECRET CODE: MASTER
Coupon cannot be combined and exclusions may apply. Subject to change without notice. Orders can only be shipped to US & Canada with certain zipcode and state restrictions.

CRAZY FUCKING HARD
1-800-820-WILD
18+ (RATES APPLY/ MAJOR CREDIT CARDS ACCEPTED)
(800) 820-9453

HOT & DRIPPING WET!
ONLY 89¢ PER MIN LIVE! 1 on 1
1-800-TO-WHORE
Adults 18+ only 86 94673
+ Small $3.89 connect fee. Credit card, Check by Phone B066

TIGHT TEEN PUSSY!*
ONLY
65¢ PER MIN
VERY TIGHT, VERY PRIVATE
1-ON-1
ONLY .95¢ PER MIN
LIVE CUM SUCKING GROUP ACTION!
ONLY .65¢ PER MIN
1-800-669-0000
+SMALL $2.95 CONNECT FEE / ADULT 18+ ONLY / CREDIT CARD
*ALL GIRLS ARE 18 YRS OF AGE
B074

I'm wet & ready...
(800)
680-FUCK
1-800-680-3825
18+ (RATES APPLY/ MAJOR CREDIT CARDS ACCEPTED)

SUCK MY TITS!
1-800-217-SUCK
(800-217-7825)
1-800-HUSTLER
4 8 7 8 5 3 7
18+ (RATES APPLY/ MAJOR CREDIT CARDS ACCEPTED)

1-800 SHE MALE
7 4 3
6 2 5 3
CUM ON, BIG BOY...SATISFY UR CURIOSITY WITH A SMOKIN' HOT SHEMALE!
CALL NOW!
B012

JIZZ ALL OVER MY FACE!
ONLY
89¢ PER MIN
LIVE! 1 on 1
1-800-TO-WHORE
Adults 18+ only 86 94673
+ Small $3.98 connect fee. Credit card, Check by Phone B070

HEAT XXXCHANGE
GET OFF FREE
Product of XIP 18+
800.880.0898

FURRY BUSHY BABES!
HAIRY BARELY LEGAL PUSSIES
All Bush
SILKY SLITS
10 FURRY TWATS
AB #42
UNSHAVED BARELY LEGAL PUSSY
All Bush
AB #41
HAIRY BARELY LEGAL TEENS
All Bush
18 & FURRY
NO SHAVING ZONE
COVER CUTIE KAYLA
AB #40
FURRY BARELY LEGAL PUSSIES
All Bush
10 WHEAT TWATS
AB #39
BONUS BUSH DVD IN EACH ISSUE!
For faster service go to: HustlerNewsstand.com
Issue qty price total
AB 39 _____ x $17.00 (with DVD) = _____
AB 40 _____ x $17.00 (with DVD) = _____
AB 41 _____ x $17.00 (with DVD) = _____
AB 42 _____ x $17.00 (with DVD) = _____
Subtotal: = _____
Shipping & Handling: $3 per copy
NUMBER OF COPIES _____ x $3 = $_____
SORRY NO INTERNATIONAL ORDERS ACCEPTED.
TOTAL ENCLOSED = $ _____
Customer Service E-mail: backissues@lfp.com
Phone: (800) 763-8271 (x7651)
Name
Address (NO INTERNATIONAL ORDERS ACCEPTED)
City State Zip
X
Signature Required (I am 18 years of age or older.)
Credit Card Number
Exp/Date 3-digit CVV code
Please send order form along with check or money order payable to LFP PUBLISHING (Sorry NO cash) to:
LFP PUBLISHING–ATTN: BACK ISSUES DEPT
19475 GRAMERCY PLACE, TORRANCE CA 90501
We do not ship to correctional facilities in any state. No international orders accepted. All back issue sales are final. No refunds will be issued. Delivery time is 2-3 weeks with money order or credit card; 3-4 weeks with check. Sorry NO CASH payments. OUT OF STOCK items will be replaced with a similiar issue or we will return the order/payment.
OFFER EXPIRES 4/1/24

girls! girls! girls! girls!
shop online at:
HUSTLERNewsstand.com
buy 2+
get 25%
off purchase
ENTER CODE AT CHECKOUT:
girls
Coupon codes cannot be combined. Subject to change without notice. Order can only be shipped to US & Canada with certain zipcode and state restrictions.
16 BEAUTIFUL WOMEN: HARDCORE LESBIAN ACTION
girl+girl
XXX FUN
BARELY LEGAL BESTIES
100 PAGES OF GIRL + GIRL XXX FUN
girl+girl
NAUGHTY ROLE-PLAY
EXOTIC LOCATIONS
100% HARDCORE
20 SEXY LESBIANS: 97 SLIT-LICKING PICS
girl+girl
BARELY LEGAL MILK MAIDS
MILFS GONE WILD

1-800-848-CHAT
(2428)
HOTTEST CHATLINE!
1-678-781-4969
18+ (RATES APPLY/ MAJOR CREDIT CARDS ACCEPTED)

*TEENS READY TO FUCK!
ONLY
89¢ PER MIN
LIVE! 1 on 1
1-800-TO-WHORE
86 94673
*At least 18 yrs of age. Credit card/adults 18+ only B063

LARRY FLYNT'S HUSTLER® CLUB

THE ULTIMATE HAPPY ENDING™

BACHELOR & BACHELORETTE PARTIES

FULL BAR

PRIVATE COUCH DANCES

THEME ROOMS

CHAMPAGNE LOUNGES

VIP LOUNGE

NEW YORK, NY
BALTIMORE, MD
DETROIT, MI
CLEVELAND, OH
ST. LOUIS, MO

LAS VEGAS, NV
SAN FRANCISCO, CA
NEW ORLEANS, LA
SHREVEPORT, LA

CROYDEN, UK

HUSTLERCLUBS.COM

HUSTLER® CLUB *Vip*

Plan your Party Online!
HUSTLERCLUBVIP.COM

HustlerNewsstand.com

LIVE OUT YOUR FANTASIES!

HUSTLER®
LIVE

Chat with
REAL LIVE PORNSTARS
and the
GIRL NEXT DOOR

PUNCH IN CODE
HUSTLER
AND RECEIVE

250
FREE CREDITS
a value of $25

hustlerlive.com

MagDownload.org

NICOLE & CYTHEREA

PHYSICAL EVIDENCE

HUSTLER CLASSIC
JANUARY 2004

PHOTOGRAPHY BY
CLIVE McLEAN

MagDownload.org

After the police gather all the evidence and the coroner wheels the body out, someone has to clean up the mess at a murder scene. It's not a glamorous job, but it helps if you have a fetish for true crime, like Cytherea and Nicole do. Once the floor is clean, the girls go to work on each other, probing and prying every crevice, looking for signs of foul play. Nicole performs a full cavity search; then Cytherea launches a deep investigation inside her clit-loving cohort.

MagDownload.org

COMING SOON

THE JANUARY ISSUE GOES ON SALE DECEMBER 19, 2023. VISIT OUR WEBSITE AT HUSTLERMAGAZINE.COM.

PHOTO COURTESY CASSIDY LUXE

LET'S DANCE: HITTING THE ROAD WITH XXX STARS

What would it be like to get a lap dance from your favorite porn star? Wonder no more with these five-star feature dancers who bring the party to you. John Blaylock interviews Jennifer White, Haley Spades, Rachael Cavalli, Lauren Phillips and Cassidy Luxe!

THE AI REVOLUTION

With artificial intelligence progressing at a blistering pace, many researchers are warning of a monster that will render millions obsolete. Others, like Bill Gates, think the risks are manageable, while a recent U.N. conference emphasized the positives. Travis Kelly explores the good and the bad in this in-depth exposé.

PHOTO BY DPA PICTURE ALLIANCE/ALAMY

MY NEIGHBOR'S BUSH 4

Admittedly, HUSTLER has always liked hair down there. We enjoy tugging it with our teeth and feeling it brush against our nuts. Thank God for Olivia Madison, Willow Ryder, Kallie Taylor and Natasha Nice—nice neighbors with exceptionally nice bush. Photography courtesy HUSTLER Video.

SKYLER STORM

Shop Sexy

HUSTLER®
HOLLYWOOD

ALBUQUERQUE • AUSTIN • BAKERSFIELD • BATON ROUGE • BOISE • CHARLOTTE • CHICAGO • CINCINNATI
COLORADO SPRINGS • DALLAS • EL PASO • FAYETTEVILLE • FORT LAUDERDALE • FORT WORTH
FRESNO • HOLLYWOOD • INDIANAPOLIS • KATY • KILLEEN • LAS VEGAS • LEXINGTON • MODESTO
MONROE • NORTH MIAMI BEACH • NASHVILLE • NEW ORLEANS • NEW YORK • OKLAHOMA • PALM SPRINGS
• PASADENA • PHILADELPHIA • PHOENIX • PORTLAND • RENO • RICHMOND • RIVERSIDE • SACRAMENTO
SALT LAKE CITY • SAN ANTONIO • SAN DIEGO • SAN JOSE • SANTA ANA • SHREVEPORT • ST. AUGUSTINE
ST. LOUIS • TACOMA • TALLAHASSEE • TOMBALL • TULSA • VANCOUVER • VICTORVILLE • VIRGINIA BEACH
WEST COVINA • WEST HOLLYWOOD • WEST PALM BEACH

HUSTLERHOLLYWOOD.COM

MagDownload.org

MagDownload.org